JANESVILLE DAILY GAZETTE

WEATHER FORECAST.
Fair tonight and Sunday. Not cided change in temperature.

VOL. 66. NO. 203. Circulation Yesterday, 7674. JANESVILLE, WISCONSIN. SATURDAY, NOVEMBER 3, 1917. TEN PAGES. 3c PER COPY.

RETREAT A SURPRISE TO THE ALLIES

CROWN PRINCE RETIRES QUIETLY UNDER FORCE OF RECENT ATTACKS ON THE WEST FRONT.

GREAT GAINS MADE

Just How Much of the Former German Line Will be Taken Over Remains to be Seen by Future Developments.

[BY INTERNATIONAL NEWS.]

Blowing up bridges as they retreated, the Germans on the Aisne front in northern France have given up their precarious hold on the Chemin-des Dames plateau and retired to the north bank of the Aliette river along a front of approximately thirteen miles, closely followed by the French.

This retirement by the German crown prince has been in prospect since the recent successful drive by General Petaine southwest of Laon, which carried the French to the banks of the Oise canal at the westerly end of the Chemin-des-Dames and gave the artillery domination of a large section of the German lines to the east.

Another German retirement is under way in France. For the second time within eight months allied pressure has caused a withdrawal of the Teuton line on the western front.

The Germans have retreated from the hilly front of Chemin des Dames northeast of Soissons and south of Laon, according to Berlin.

The German war office however failed to define the limit of the retirement accurately. The French statement of Friday night has not yet reached this country and the other side of the Berlin report is not known. The German's says the troops of the German Crown Prince "systematically withdrew their line "unnoticed and undisturbed by the enemy."

Probably the Germans have only retired across the Allett river about thirteen miles or they may have started on a retreat paralleling that of last March when they finally fell back before Anglo-French pressure from Arras to Cison. General Petain in his successful drive last week reached the Aisne canal eight miles southwest of Laon and captured more than 12,000 prisoners. From the position gained then the French could and did bombard the Germans clinging to the hilly strip between the Chemin des Dames and the Aliette. The hills on the northern bank of the Aliette are not as high as those on the southern and the Crown Prince may have gone back to the line of the river Ardon which runs west of Laon and joins the river north of Chavignon. It is improbable the Germans did not retire across the Aliette as not to do so might place them in a worse position than on top of the ridge.

The retirement might include Laon, the reputed citadel of the Hindenburg line of last March, but if the front of the Aliette is given up a line from St. Prentin through LaFere, Laon, and Montaige to Newschatel-Fur-Aisne along the railroad bewteen LaFere and Newschatel might offer a good halting place. A retirement only to the northern bank of the Aliette between Chavignon and Claonne might not effect the line from Chavignon north from St. Prentin but further retreat would involve the present line as far as LaFere.

On the eastern end of the Chemin des Dames if the retirement is not made quickly there is a probability of a French blow in Champagin which might straighten out the entire front from Claonne to Verdun.

General Cadorna has halted on the eastern bank of the Tagliamento momentarily to face the Austro-Germans. The eastern bank of the river, Berlin reports has been cleared of Italians. From the Fella here the Tagliamento turns westward to near Tolmizzo to the Adriatic.

In Italy.

Italian guns are bombing the invaders along the new line but apparently no attempt has been made by the Austro-Germans to force a crossing of the river. There are no indications as to the whereabouts of the Austro-Germans reported driving through the Carnaic Alps in an attempt to turn the flank of the Tagliamento. Reports from Switzerland say the Germans are hurrying troops and guns into Trentino. This might mean either to strengthen the Austrians there or to start a drive south from Trent in an attempt to cut off the Italians now on the Venetian plains.

Von Hertnig In.

Count Von Herting it is announced officially from Berlin has been appointed imperial chancellor in succession to Dr. Gorge Michaelis who retires to another but unnamed official position. The new chancellor apparently has the support of all the Reichstag element except the socialist and conservative. The socialists will give an active opposition until the Count's policies are known more clearly.

French Advance.

Paris, Nov. 3.—The French are advancing between the Oise canal and the region of Corbeny and have reached the south bank of the Aliette river, the war office announces.

Germans Retire.

The Germans have retreated to the north bank of the river. The bridges across the Aliette were destroyed by Germans. Since Oct. 23 the French have captured 422 guns and 720 machine guns.

"AS YOU LIKE IT" WILL BE PLAY GIVEN

[SPECIAL TO THE GAZETTE.]

Beloit, Nov. 3.—"As You Like It" will be the Shakespear play that will be given by the girls of the college here next spring for the regular commencement entertainment. Tryouts for the cast will start in three weeks.

Journalist Dead.

Milwaukee, Nov. 3—Arthur Koenig, German journalist, aged 69, died Friday from a nervous breakdown. He was well known in brewery circles throughout the country through business dealings. Mr. Koenig was a former president of the German Press club of this city.

American Soldiers Reported Captured By Berlin Office?

[BY INTERNATIONAL NEWS.]

Berlin, Nov. 3.—The capture of American soldiers by a German reconnoitering party is announced by the war office. The statement says it occurred on the Rhine-Marne canal as a result of reconnoitering that the North American soldiers were brought in.

No Confirmation.

Washington, Nov. 3.—None of General Pershing's dispatches received up to this afternoon say anything about any American troops having been captured by the Germans, but officials here have no reason to doubt the Berlin announcement. Capture, killing and wounding of American troops on the battle front, they say, will be one of the inevitable fortunes of war. Moreover, the German high command is apparently very eager to capture some Americans, and recently the commander on the west front offered special money and other inducements to the first German troop who took a soldier in the American uniform.

Reports Deaths.

General Pershing reported to the war office the deaths of two privates—one from natural causes, and the other, a Milwaukee man, from a gun shot, reported as possibly accidental. Private Vana of the infantry died on November 1st of blood poisoning as the result of a gunshot wound, possibly accidental. His mother, Mrs. May Vana, lives at 431 12th street, Milwaukee.

Private Relph W. Wheeler, machine gun battalion, son of Fred Wheeler of West Morland, N. H., died Oct. 31 of natural causes.

U. S. SOLDIERS TELL THRILLING STORIES

[BY ASSOCIATED PRESS.]

The American Army in France, Nov. 3.—Some of the American soldiers who have just been released after service in the trenches have thrilling stories to tell on returning to the billets. On clear days especially German snipers became active and bullets went singing overhead. American infantrymen were to attend any sniper who became active and more than one of them will snipe Americans no more. The game of "snipe the sniper" was highly popular and the only complaint heard today was that there was not enough rifle shooting to satisfy the infantrymen. Several of the soldiers said they went out to fight but did not get enough There was no scarcity of expert riflemen when a sniper started in.

A colonel had an exciting experience when the Germans nearly took the range of an observation post in which he and his sides were. They lost no time in taking to cover.

The artillery on both sides was rather more active during the last days in which the first contingent of Americans were in the trenches. The Germans shelled the back areas and approached, putting shrapnel and high explosive shells in the direction of the trenches and battery positions. As'de from livening up things for a while nothing was accomplished.

HOLLAND CARES FOR WOUNDED SOLDIERS

[BY INTERNATIONAL NEWS.]

Washington, Nov. 3.—Switzerland, with her thousands of mountain callers, may be the hotel of Europe in peace time. But just now the leading boarding house of the world is Holland. The thrifty Dutch have taken in half a million or more Belgians, and enough British and German soldiers and officers to bring the total close to the 750,000 mark

Just a few days ago the little kingdom contracted to care for 16,000 convalescent British soldiers.

Enjoying the confidence of both German and allied leaders. Queen Wilhelmina's little principality has led a prosperous if somewhat nervous existence throughout the war. That is, there has been much money in circulation. Food, especially for the poor, is not plentiful.

At the beginning of the war Holland was probably pro-Teuton. Along her French borders feeling was very different, however. As the war progressed it became plain to all that neutrality or destruction were the kingdom's alternatives.

RUSS WAIL IS PRINTED IN PAPERS

KERENSKY'S PLEA FOR AID UNTIL RUSSIA CAN RECUPERATE PRINTED IN ENGLISH PAPERS WITHOUT COMMENT.

CAMPAIGN IS PLANNED

Noted Russian General Says That England Could Not Have Aided Ally in Naval Fight—Predicts Resumption of Fighting.

[BY INTERNATIONAL NEWS.]

London, Nov. 3.—Most of the morning newspaers print Premier Kerensky's interview with the Associated Press conspicuously but comment is not general. The Petrograd correspondent of the Daily Telegram in London writes, "Premier Kerensky's statement seems to have been taken a little too seriously in some quarters. It even has been construed as a hint that Russia is toying with the idea of a separte peace. This should not be allowed to establish itself. Probably all Kerensky wished was to indicate facts. It is true that Russia is all worn out. The essential fact is that what Russa had she has given."

Can Fight.

General Kurko of the Russian army who arrived recently in England from Russia in an interview in the Daily Express says Premier Kerensky showed lack of political sense in blaming the British fleet for not entering the Baltic. He declared entry was not only impossible but could not have been carried out in time to prevent the Germans landing in the Gulf of Riga. General Kurko agrees with Kerensky that Russia is exhausted from the time being but adds that she should be able to undertake her share of the fighting.

Too Friendly.

Petrograd, Nov. 3.—Russian troops in the Vishneff sector yesterday fraternized with the German troops, the Russian war office announced today.

Vishneff is a town on the eastern front southwest of Vilna and north of the Neman river.

Expect Attack.

Petrograd, Nov. 3.—General Tcherembissoss, commander in chief of the northern front, who has just made a trip to Tpertrager said the Germans were planning operations on a large scale including landing troops on the shore of the Gulf of Bothnia under the protection of their fleet. He also expected a vigorous action on the Riga front. The newspapers say a German offensive is expected in Moldavia with the object of invading Ukraine.

MUST NOT CARRY WAR AS EXTRA BUSINESS

[BY ASSOCIATED PRESS.]

Philadelphia, Nov. 3.—With a warning that inflation already had begun, A. C. Miller, member of the federal reserve board, today at the national conference on financing the war here, said that American business must not undertake to carry the war as an "extra," but must exercise the vision necessary to see the great changes in economic organization essential to victory.

FORMER COMMANDER OF LOCAL RADIO CORPS PROMOTED

[SPECIAL TO THE GAZETTE.]

Beloit, Wis., Nov. 3.—Professor C. A. Culver, of Beloit college, who was given a captain's commission in connection with the signal corps, has been raised to the rank of Major. CuCiver was called to Washington where he gave valuable assistance as wierless expert. The Beloit college radio company of seventy-eight men, who were recently called to Camp Gordon, Georgia, was recruited under his direction.

GREAT AUSTRO-GERMAN OFFENSIVE THREATENS ITALIANS WITH DISASTER

Black line shows Italy's farthest advance, October 10; dotted line shows position of battle line today.

U. S. SOLDIER COSTS FOURTEEN TIMES AS MUCH AS GERMANY'S

[BY ASSOCIATED PRESS.]

Washington, Nov. 3.—Germany is putting 14.3 men into the field for the same amount of money which the United States is paying for a single fighting man according to calculations of government experts. They said the same general proposition was true of maintaining the army in the field or in other words America must raise $14.30 where the enemy nation raises only $1 for the purpose of carrying on the war. The difference is due to the higher pay of the United States soldiers and greater cost of supplies in this country. The contrast is used as a text for the admonition that resources would not win the war alone but strict economy was necessary.

LEGISLATURE FAVORS APPOINTMENT POWER

[SPECIAL TO THE GAZETTE.]

Madison, Wis., Nov. 3—The concensus of opinion among political leaders here is that power to appoint a United States senator to fill out a part of the unexpired term of the late Paul O. Husting will be given to Gov. Philipp by the legislature which will be convened here next month. Counting the socialists, some of the democrats and a few of the so-called progressives against the plan, the governor's friends believe there will be a working majority to carry out the plan.

The appointment, under the governor's plan, will be a temporary one. The office will be filled by the general election next fall. Politicians here point out that while the governor will not be a candidate for the temporary appointment, there is nothing in his statement that will preclude his becoming a candidate for the office at the general lection next fall.

Under this view of the matter the governor's forces will be able to put a ticket in the field for the state election, permit Governor Philipp to serve out his term as executive, and allow him to be a candidate for the United States senatorship.

These speculations have lead to many changes as to whom the governor might appoint for the one year term as United States senator. While no statement has been given out by Chief Justce J. B. Winslow, for whom there seems to be a general demand that he accept the appointment, the opinion here is that Justice Winslow would not accept.

This contingency has given rise to the belief that possibly Justice R. D. Marshall, whose term on the bench expires on Jan. 1, might be proffered the honor. Starting on the circuit bench in 1870, he was appointed to the supreme bench in 1896. Justice Marshall is still active. He has taken up his home in Madson. Some of his friends suggest that his appointment to this high office would meet with approval. His position on the war has been in accord with the administration at Washington.

The name of George Lines of Milwaukee has also been mentioned here. The governor's statement that he will not appoint a partisan has eliminated many of the possibilities that have been mentioned heretofore and the choice will probably settle upon a man who has not been active in politics, but who has a strong reputation in the state.

There will not be a full membership in the legislature this time and according to present plans there is no intention of calling the separate districts to fill vacancies. Senator A. J. Pullen has gone to the front. The seat of Senator Frank Raguse, Milaukee, is vacant. Assemblyman Everett has gone on the state board of control and Assemblyman Campbell, Milwaukee, is with the navy.

SINN FEIN SITUATION CAUSE DUBLIN UNREST

[BY ASSOCIATED PRESS.]

London, Nov. 3.—Concerning the political situation in Ireland, the Daily Mail says: "There is reason to believe that a feeling of disquiet has developed in Dublin over the Sinn Fein situation. Professor De Valeras' meetings, fixed for Sunday at New Bidge and Kildare, have been prohibited."

Professor De Valeras is a member of parliament for East Clare, but has never taken his seat.

ALL ALCOHOL MAY BE REMOVED FROM BEER

[BY ASSOCIATED PRESS.]

Washington, Nov. 3.—Regulations to pave the way for removal of alcohol from beer for industrial purposes and concerning the residue into soft drinks, were issued today by Daniel C. Roper, commissioner of internal revenue. Beer may be piped from a brewery to a distillery without payment of the usual removal tax, but a wall without an opening must be constructed between the two establishments if under the same roof. After the alcohol is removed and denatured according to law, the residue may be piped back into the brewery without tax payment, to be made into soft drinks.

SAILORS LOST WHEN LAUNCH FOUNDERED

Washington, Nov. 3.—The navy department has issued this statement: "The navy department announces that on October 30 the picket boat of the United States S. Michigan foundered. Apparently the entire crew was lost. The finding of the bodies of three of the crew and the failure to find any other trace of the boat or occupants leads the department to believe all were lost."

U. S. AGENTS UNEARTH NEW CONSPIRACY PLOT

[BY ASSOCIATED PRESS]

El Paso, Tex., Nov. 3.—In the arrest of Ernest Lohendorff, government agents here believe they have discovered an underground route by which information has been transmitted between the United States and Mexico City for relay to Germany.

PRESS NOT ACTIVE IN HIS PRAISE

GERMANY ACCEPTS NEW PREMIER BUT NEWSPAPERS ARE WILLING TO WAIT BEFORE GIVING THEIR ENDORSEMENT

MICHAELIS IS NEEDED?

However Majority of Reichstag Have Decided to Support Leader That Emperor Has Picked Out For Them to Follow.

[BY ASSOCIATED PRESS.]

Copenhagen, Nov. 3.—Chancellor Von Hertling evidently will have behind him at the start at least the united support of all parties in the Reichstag, except the conservatives and radical socialists. He will be started on his way with a formal vote of confidence after his speech outlining the policies. According to the chancellor's organ, the Germania, the Reichstag will be convoked in mid-November, especially to listen to the declaration of the new head of the government. An interpellation will be the occasion for the speech because the rules of the Reichstag permit the members to register their opinions of the government after an interpellation debate.

Berlin people agree in predicting Phillip Scheidman and his socialist followers, who it was feared would withdraw from formal membership in the majority Bloc, and also the national liberals, who never definitely entered, will form part of the new socialist majority.

Can Use Michaelis.

The German emperor, in a rescript to Dr. Michaelis, the retiring chancellor, expresses a desire to employ him further in the imperial service.

It is understood Dr. Michaelis will take over another high imperial office for which his qualifications are admitted generally. Berlin correspondents report Count Von Hertling has succeeded in establishing satisfactory working arrangements with all parties except the socialist and conservatives. Even the socialists, although not abandoning their attitude of reserve, can be counted on to make no difficulties for the new government unless unforseen conditions develop.

Not Easy Part.

[BY INTERNATIONAL NEWS.]

Amsterdam, Nov. 3.—Although the majority of papers antagonistic toward Count von Hertling, the new German chancellor, have modified their attitude in the last twenty-four hours, the Tageblatt still insists there are many outward signs of internal dissension.

"His fundamental ideas on a parliamentary system remain untried," says the Tageblatt. It adds that the conservatives' attitude of reserve regarding Von Hertling's foreign policy is a sign that there will be a split on older issues.

The Tageblatt admits there is danger of the present majority party breaking up on the first occasion in the reichstag when the centrists would surely follow the "centrist chancellor" in the party interest.

AVIATORS COLLIDE; BOTH ESCAPE INJURY

[BY INTERNATIONAL NEWS.]

Paris, Nov. 3.—A report just received from the French front demonstrates the growing skill with which birdmen are becoming endowed by war practice. Two French aeroplanes colliding head-on thousands of feet above the ground, battered and torn, tore themselves apart during a plumet-like plunge earthward and maneuvered by skillful handling, into a soft landing among a group of trees. Neither pilot was injured.

"Two or three year ago this accident would have been fatal to both aviators," said an American aviator in Paris today. The American was an eye witness to the thrilling scene.

"A Boche machine indiscretly came over our lines," he said. "Two French biplanes made for him at the same time. So intent were they on taking favorable positions above the enemy that they forgot one another and crashed with a noise that was plainly heard on the ground. They stuck together an instant and fell apart. The wings of both machines were badly crumpled. One slid away into a wing slip, gliding a hundred miles an hour or more toward the ground. The other simply began to execute aerille and it looked like both of them were done. While everyone below was holding his breath the machines began to come under control. Thirty seconds later both were wobbling slowly earthward but under almost perfect control, each aviator seem to have the same idea—that of making an easy landing in a small wood nearby. A minute later the machines were gently settling down in the branches. Aside from a few inevitable scratches both pilots were none the worse."

BELOIT COLLEGE WILL START BASKETBAL PRACTICE

[SPECIAL TO THE GAZETTE.]

Beloit, Wis., Nov. 3.—Basketball practice at the college here is due to start next week following a call for candidates from Coatch ittick. The short football season has pushed the basketball season here ahead a month, and the opening game of the season comes at Madison early in December. A change in the college rules here makes freshmen eligible for the first team and a number of promising yearlings are out for places.

POSTPONE ANNUAL CROSS COUNTRY RUN AT BELOIT

[SPECIAL TO THE GAZETTE.]

Beloit, Wis., Nov. 3.—Snowy weather about here this week has caused a postponement of the annual Beloit college cros scountry run scheduled for November 10. If the coldness doesn't let up pretty soon, the sixteen entries for the three-mile event will have to wait until next spring to secure a decision on the championship.

English Reported Naval Engagement Most Successful

[BY ASSOCIATED PRESS.]

London, Nov. 3.—The admiralty announces that certain British sea forces have been engaged at an arm of the North sea between Sweden and Denmark and prisoners are being brought in. No further information is yet at

Tells of Fight.

London, Nov. 3.—Thirty men of the German auxiliary cruiser Marion of Flensburg, were killed in an engagement with a British destroyer, according to an Exchange telegram dispatch from Copenhagen. The Marion, a 3,000 ton vessel, met the destroyer twelve miles north of Kullem. She immediately opened fire, which was answered by the destroyer. In ten minutes the Marion of Flensburg was ablaze. Of the eighty-one members of the crew, the dispatch says, thirty were killed and the others took to boats. Seven wounded sailors were rescued by the Danish steamship Dalgas. Another man was picked up by the steamship Trodhjem. They were landed last night The other members are believed to have been rescued by the destroyer.

An admiralty statement says ten patrol craft in addition to the German cruiser, which was equipped with six inch guns, were destroyed. hand.

Danish Report.

Copenhagen, Nov. 3.—The sinking of a German raider named Crocodile and five German trawlers is reported by men from two Danish steamships. They say they sighted the German

Craft Destroyed.

The commerce raider which was destroyed and the trawlers sunk yesterday in the Skargerrak, an arm of the North sea, between Norway and Denmark, by the British destroyer, thus effected another clean-up of German naval forces in Scandinavian waters.

The Crocodile was a new ship of 1,000 tons and carried a crew of 100 men.

vessels in flames and saw them sink.

Wounded Lander.

Elsinore, Denmark, Nov. 3.—Wounded men from a German cruiser sunk in the North sea were landed here today.

Further Attacks.

London, Nov. 2.—An attack was made today on British vessels patrolling the Belgian coast by an electrically controlled hich speed boat. The boat was destroyed.

RECREATION CAMPS NECESSARY IN ARMY

[BY INTERNATIONAL NEWS.]

Washington, Nov. 3.—That the first victories of the war must be won in America and that the people of the United States have as important a part to play in these "first victories" as the men in training for the new American army and navy, is the thought emphasized in a public statement by Joseph Lee, president of the Playground and Recreation Association of America. This association through its trained organizers, under the direction of the war department and navy department commissions on training camp activities, is "mobilizing hospitality" in the communities outside all training camps for America's soldiers and sailors.

The war camp community recreation fund national committee, of which John N. Willys of Toledo, O., automobile and aeroplane manufacturer, has been appointed chairman by Secretary of War Baker and Secretary of the Navy Daniels jointly, is raising "three dollars for each soldier and sailor;" and a national campaign is now in progress in which each patriotic American is asked to "do his bit" in this way to help win the war.

"Upon our national spirit as expressed to our soldiers in their training camps," says Mr. Lee in his statement, "will depend the spirit which they will carry to this war. Every college trainer knows that it is the team that has the college behind it that wins the game. It is the same spirit in war. It is America that must win the fight, not the American army alone. The soul of America must go forth in these young men who are giving their lives to be its striking edge."

SNOW IS PREDICTED FIRST HALF OF WEEK

Washington, Nov. 3.—Weather predictions for the week beginning Sunday, issued today, say: "In the Great Lakes region fair weather, followed by rain or snow by Tuesday over upper lake region, and Tuesday or Wednesday over lower lake region, with fair weather at end of week. No unusual temperature."

Around The State

Want State Aid.

Milwaukee, Nov 3.—School districts of the state and city boards are presenting arguments for state and federal aid here today. The Wisconsin commission opened a hearing for the apportionment of federal vocational education funds still remaining undivided. There are about $75 000 yet to be apportioned, according to Frank Glynn, member of the board.

Salary Increase Asked.

Milwaukee, Nov. 3.—Firemen and policemen will make a salary request of the city council that is expected to start the annual city salary increase ordinance. Policemen it is said, will ask an increase of $15 a month. Last year they received an increase of $7 per month and are now receiving $102. Two and one-half per cent is now deducted each month for the pension fund, leaving $99.94 net.

Two Men Injured.

Appleton, Nov. 3.—The collapse of scaffolding at the new college chapel injured two men seriously Friday. The cause of the accident could not be ascertained The injured are: Albert Resor, 56, of Cincinnati, who sustained a fractured right arm and severe scalp wounds, and John Juckenbacher, 41, Chicago, both masons by trade.

Soldiers Get Liquor.

La Crosse, Nov. 3.—The illicit liquor traffic engaged in for soldiers who come here from Camp Robertson, has opened the way for a brand new graft, a trial in county court here disclosed. John Schosers, La Crosse, was held for trial in circuit court after John T. Henry of Seattle, artilleryman, swore he gave Schosers $3.50 for which to purchase two dollars worth of liquor, keeping the rest as commission. Henry testified that Schosers kept the money, made believe he did not know Henry when he asked for liquor or the return of the coin and that he had him arrested.

ARE AGREED THE PRICES WILL HOLD

PRODUCERS AND BUYERS SETTLE UPON PRICE OF THREE-TWENTY-TWO FOR MILK FOR NEXT TWO MONTHS.

SUPPLY IS RECEIVED

Deliveries Started This Morning—Agreement Reached Was Direct Result of Conference of Wisconsin Committee Here.

Peace has come in the milk situation after several days of unexpected developments which for a time threatened a decided shortage in milk for both Janesville and the cities which are dependent upon this territory for a portion of their supply. However, with the decision reached in the City of Chicago Friday, at which the Illinois Food Administrator Wheeler and the representatives of the producers and dealers were present and following along the lines of the Janesville conference of the Wisconsin committee named by Governor Philipp, the price was set at three-twenty-two per hundred fof November and December.

The agreement reached after a conference between dealers, producers and the state food administrator provides that farmers shall be paid $3.22 per hundred pounds for their milk until January 1. This price will permit milk to be sold to consumers at twelve cents a quart.

In agreeing to sell their product for $3.22 per hundred pounds, the farmers agreed also to abide by the price to be fixed by the state food administrator when the present agreement expires, with the understanding that if it is found producers have lost money during November and December, they will be reimbursed by a higher price between January 1 and June 30.

This morning the Kee and Chapell and the Universal Creamery company received about the average supply. At the Kee and Chapell station some six hundred cans of milk were received, some forty-five thousand pounds in all, and more will be on hand every day from now on. At the Universal Creamery company two hundred and fifty cans were received and a total of 19,000 pounds of milk handled. "About normal," said the managers at both plants, and we expect no further trouble. At the local dairies the amount received was about as usual, although it is not probable there will be any reduction in price, even though milk has gone down twenty cents per hundred.

In setting the price of $3.22 per hundred pounds for milk in Chicago and surrounding territory yesterday, by Food Administrator Harry Wheeler of Illinois, the milk producers and distributors based their agreement upon the decision reached by Governor Philipp's special commission in Janesville last Thursday. This agreement will enable the consumer to buy milk a one cent per quart less than the price paid last month and will also stabilize the milk situation until conditions are again normal.

Governor Philipp's commission, which was in session here last Thursday, formed the basis upon which the milk question was settled, according to Mayor Fathers and John L. Fisher, both members. The commission had decided upon a compromise price of $3.25 per hundred pounds for the months of November and December. Directly after this the commission went to Chicago, where it was laid before the milk producers and distributors of Illinois, where the other details were arranged.

John L. Fisher, when speaking of the milk situation this morning said: "This will practically mean that the farmers and milk distributors will make no profits for the next two months, or will probably run at a loss. A committee was appointed by Mr. Wheeler to investigate the books of the milk producers and shippers and on their findings the milk price for the six months after January first will be made. It is a well known fact that during the winter the profit on milk is practically nil, but during the summer months the profit is correspondingly greater, and with this in view the average price was fixed. This price will probably be set again for the next six months, which will enable the milk producers and distributors to make up for what they lose during the next two months and still enable the consumers to buy milk at 12 cents a quart."

Mr. Fisher also spoke of the enormous amount of work which rests upon Food Administrator Wheeler of Chicago, who with all the other food administrators, work without any salary. Mr. Fisher, when speaking of Mr. Wheeler's "job" said: "He called upon our patriotism to relieve the milk situation and the milk producers and distributors gladly responded. Mr. Wheeler told us of the threatening conditions on the Chicago stock yards, where a strike is imminent, and of the thousands of agitators and propagandists who stir up the foreign population in this country."

It is the opinion of Mayor Fathers that all milk producers, distributors and consumers should now do everything within their power to relieve the food situation which is so vital in the success of our war.

THOUGHTS TO THINK ABOUT

A fool is often only a fool because he seeks to advise the wise; ill-timed advice makes fools of many.

For whatever is not right, there is a remedy. Who will find it? YOU!

Grief comes where folly is, but wisdom's ways are pleasing.

Love leads to fame; good deeds light the way.

Nothing is long lost if it is advertised in the "Lost and Found" column of The Gazette. 'Phone 77 as soon as you discover your loss and describe your article to a Gazette Classified Ad Taker.

KING OF ITALY IS NOT DOWNCAST YET

King Victor Emmanuel III.

This new picture of King Victor Emmanuel, taken just before the beginning of the present Austro-German drive, shows him in happy mood. He had just been informed that the enemy could not seriously menace Italy. He is still hopeful, despite the terrible events that have since taken place.

Tact in Conversation.

Tact is an important quality in conversation. This subtle instinct is not possessed by everyone. It may be attained by quick judgment and intelligence, by observing the mistakes of others and profiting by them, by seeing small changes of manner, or the passing expression of face. It tells one what subjects will be agreeable and what must be avoided.—Exchange.

Free Medical Advice.

"Don't keep your hands in your pockets," says Dr. C. E. Page of Boston. "Keep swinging them as you walk. This is necessary to obtain needed and essential exercise when walking. Don't simply walk on your hind legs, but keep all four in some sort of motion as nature intended you should do."

First American Cent.

The first American cent was circulated in 1793. The so-called "Washington pennies" used before that date were not issued by the government and were really models of medals.

Daily Thought.

Friendship is the warp and woof of human oneness: love is the dye and pattern which makes the fabric splendid.—Richard Wightman.

ORFORDVILLE.

FOR SALE—House and barn on 2 lots. Good well. House has 8 rooms, good cellar and cistern. One 5 room house and 6 vacant lots. House has good cellar, cistern and woodshed. Inquire of Mrs. Overstrud.

"Y" WAR FUND NEEDS $30,000 IN COUNTY TO AID THE CAUSE

Monster Luncheon at Local "Y" Tuesday Noon to Discuss and Outline the County's Campaign.

What will mark the opening of Rock county's campaign to secure $30,000 for the Y. M. C. A. war fund, will be the big noon luncheon to be given at the local association building next Tuesday at 12:30, at which Captain John T. Stone of Camp Grant will give a rousing address telling of the "Y" work at the Rockford cantonment. Captain Stone, who is now in charge of the work there, is a most forceful speaker and all who attend can be assured of hearing a very interesting and inspiring talk.

Invitations have been mailed to over four hundred of the county's most progressive men, and from present indications it appears that at least three hundred of them will attend the luncheon. However, the attendance will not be limited to just those who received invitations, but eveyone who is interested in this great work will be welcome.

$35,000,000 has been fixed as the minimum amount to be raised by the nation in the interests of the enlisted men in national guard camps, cantonment camps and in camps overseas. Of this amount, Rock county must raise at least $30,000, which will mean that Janesville's quota will be about $10,000.

Secretary Steiner, head of the Beloit association, has been appointed county executive secretary for the campaign, which will be officially opened November 11 and will continue for eight days. Mr. Steiner is a most energetic worker, and will make his headquarters during the campaign in A. E. Matheson's law office.

Mr. Steiner has organized the work in the county and a little later, teams will be made up, to do the work of rounding up the subscriptions. S. M. Smith of this city has been appointed chairman of the county committee, which consists of the following members: Andrew McIntosh, Edgerton; Leonard Eager, Evansville; Dr. W. O. Thomas, Clinton; Paul Owen, Milton Junction; Dr. L. M. Babcock, Milton; H. G. Rogers, Orfordville; N. J. Ross and Secretary Steiner of Beloit.

Mr. Steiner, in speaking of the Rock county campaign, this morning stated: "If every citizen knew of the wonderful work the Y. M. C. A. is doing for the boys in khaki, this county would experience but little trouble in filling its quota. It is our plan to let every one know about this great work within the next two weeks. If we accomplish this task, we are confident that Janesville and Rock county will 'go over the top' with flying colors. If each individual gives as much as he possibly can afford, and he most certainly should, the thirty thousand mark will be reached before November 19."

At the meeting Tuesday noon, no solicitations of money will be made. The campaign will merely be outlined and explained, and the tremendous importance of the drive will be emphasized. A nominal charge of forty cents a plate will be made to pay the expenses of the luncheon.

Three million dollars was raised for the Y. M. C. A. work last spring, but the increased war work, and the real need of the "Y" in the cantonments here and in France brought another five million to the front to carry on the work from the middle of the summer until now. At the big national meeting held in New York in September, it was decided that, large as the sum was, thirty-five millions was the budget that would have to be adopted to properly carry on the work until June 30, 1918.

DRAFT DAY SERVICE AT CHRISTIAN CHURCH

Special services have been planned for the Christian church on Sunday morning in a "Draft day" program. The exercises will begin with the Sunday school session at 10 o'clock, when original features will be given by the children and by the Boy Scouts. There will also be unveiled at this time a "roll of honor" containing the names of the young men who have gone from the church into various units of army service. The sermon at the regular church service will also carry out the same idea and will be on "The Church in War Time." Special music will be rendered on both occasions. On Monday evening the Women's club of the Sunday school will entertain the men of the society at a supper, held in the rooms of the church. A special program will be given in the evening.

ROCK COUNTY FIRM HAS MADE SHIPMENT OF CATTLE

Caldwell & Son Ship Thirteen Pure Bred Shorthorns to South Dakota.

James Caldwell and son, whose farms are six miles northwest of Janesville, shipped thirteen head of their pure bred Shorthorns to D. E. Smith, Mission Hill, South Dakota, this week. Their shipment consisted of four heifers and nine calves and are to be added to Mr. Smith's large herd. This is not the first shipment Mr. Smith has made from Rock County, so the fact that he would come back here for more stock at this time proves, beyond a doubt, that Rock County Shorthorns are making good.

L. C. Caldwell, of the firm of Caldwell & Son, was in Chicago yesterday and purchased two Shorthorn heifers of the very best breeding, one being from the dam Mary Ann of Lancaster, and sired by Gartle Groomsman, an imported Scotch animal.

FIND THREE TIRES AND HORSE BLANKET IN BOX CAR

Three automobile tires and one horse blanket are now in the possession of the chief of police as the result of a trip to a box car located near the C. M. and St. P. railroad coal chute. Information regarding the articles was received by the chief last evening and the trip revealed the articles. Where the articles came from is unknown, but it is believed that some thief while being closely followed put them there or else the articles came from some other town along with a train of freight cars. Two of the tires are in fine condition and the other is in fair condition. Efforts will be made to trace the car so that the tires may be returned to the owners.

THE EASTERN STAR STUDY CLASS MEET

A program showing the versatility of the Eastern Star Study class was given on Thursday afternoon at the home of Mrs. Holt and Miss Robinson on South Main street. A couple of delightful piano selections, given by Mrs. Loofboro, were opening numbers. They were by McDowell. Mrs. Benewels sang "Life's Mirror," and Mrs. Salisbury of Milwaukee gave two vocal number—"Quant Little Oldd Fashioned Home" and "The Sunshine of Her Smile." Mrs. Sherer told the story of a courtship of 1776, in a pianologue, which was very enjoyable. Mrs. Holsapple gave a humorous reading by Lillian Bell entitled "Father's Talking Now." Unsuspected talent was exhibited by a quartet of members who sang several patriotic selections, among them being "The Battle Hymn of the Republic," and "Knitting." The ladies of the quartet were Mesdames Benewels, Stevens, Garbutt and Curtess. Two guests from Madison were present, Mrs. Waite and Mrs. Wightman. The former lady contributed to the occasion by giving several humorous selections, "Old John Henry," by Riley, and "Back to South Dakoty," being of the number. The committee having charge of the program had Mrs. John Harlow as chairman. Letters were read by Mrs. McDonald and Mrs. Dower from a Belgian soldier who had been in the trenches for two years, giving a vivid idea of the life "over there." It was also stated that a box of supplies and comforts had been shipped to this soldier. Four new members were taken into the class at the meeting, they being Mrs. Nellie Sherman, Mrs. A. S. Krotz, Mrs. D. Drummond and Mrs. E. H. Damrow. The next meeting is a luncheon at the home of Mrs. Holsapple. The program by a roll call to which all responded by giving the names of great musicians. The remainder of the year's program after the luncheon, which is the next event, is outlined as follows:

Dec. 6—Hostesses. Mesdames, Munger, Butts, Kimberley. Roll call; favorate quotations. Reading, Mrs. Holsapple.

Jan. 3—Hostesses, Mesdames. Kerch, Strickler and McDonald. Roll call; incidents of the Red Cross in the war. Red Cross Work, Mrs. Clara Howe and Mrs. Myers.

Jan. 17—Housekeepers' day. Hostesses, Mesdames Shoemaker, Wigginson, Waegoner and McVicar. Roll call; helpful suggestions for the home. Up to Date Housekeeping, Tunstead and Mrs. Bliss.

Feb. 7—Dime social. Hostesses, Mesdames Tallman, Stevens, Talmage and Fatsinger.

Feb. 21—Patriotic day. Hostesses, Mesdames Holsapple, Hutchinson, Summers, Y. Wright. Roll call: flag quotations. Star Spangld Banner. Sketch of George Washington, Mida Caldwell, Mary Ball and Mrs. Kerch Martha Washington, Mrs. McVicar.

March 1—Hostesses, Mesdames Nettie and Vera Hamch, C. Wright and Mrs. Gregory. Dratic committee. Chairman, Mrs. McDonald.

March 15—Hostesses, Mesdames M. Howe, Harlow, Garbutt, T. Howe. Roll call; civic needs. Talk given by Mrs. Colony of Evansville.

April 18—Women's day. Hostesses, Mesdames Paul, Eddy, Gleason and Lowery. Roll call; why I should rather be a woman. Unjust Laws, Mrs. Anna Curtess and Mrs. Dower.

May 2—Baby week. Program adapted to baby welfare. Mrs. Munger.

May 16—Picnic. Auld Lang Syne. Reports of officers. Election of officers and letter day.

To save money for war needs the programs of this society were not printed but were copied by individual

IMPORTANT RULINGS ARE RECEIVED HERE

Postmaster J. J. Cunningham of the Local Office Receives Information Relative to New Rates.

The business men of Janesville will be "tickled to death" by the new postoffice ruling which Postmaster J. J. Cunningham received this morning from Postmaster Burleson, which will mean quite a saving. It has upset the postoffice arrangement quite a little but the postmaster will have things straightened out soon. The new ruling is as follows:

"Office of the Third Assistant Postmaster General, Washington, Oct. 29, 1917.

"It is of the utmost importance that every patron of the postal service become familiar with the increased rates of postage provided for letters. Failure to prepay the proper amount of postage wil delay the dispatch and delivery of mail, cause confusion, annoyance and inconvenience, and impose upon the postal service unnecessary labor and expense.

"The following features should be particularly emphasized:

"The incrased rates become effective Nov. 2, 1917.

Letters and other first class matter (except drop letters and postal cards) will be subject to postage at the rate of three cents for each ounce or fraction thereof, which should be fully prepaid. If less than three cents is prepaid on a letter, or other first class matter, it shall be returned to the sender, if known, for the deficient postage. If the sender is not known, it shall, if prepaid at least two cents, be rated with the deficient postage and dispatched to its destination for collection of the amount due upon delivery to the addresse.

"The rate on drop letters on and after Nov. 2, 1917, will be two cents an ounce or fraction of an ounce. This applies to all letters mailed for delivery within the postal district of the office where deposited, including delivery by the city, rural, or other carriers of such office. The two cent drop letters rate also applies to offices which have no free delivery service.

"Post cards or private mailing cards, which include all cards not exceeding in size approximately 3 9/16 by 5 9/16 inches nor less than approximately 2¾ by 4 ounces, will also be subject to two cents postage each whether they bear written or printed matter. All cards bearing the words "post card" or "private mailing card" which are not within the size above set forth shall be charged two cents postage each if in print, or three cents if wholly or partly in writing, but the rate of postage on printed advertising cards or cards containing printed circular matter which do not bear the words "post card" or "private mailing card" and do not come fithin the size prescribed for post cards is not affected, such printed cards being subject to postage at the third class rate

"A. M. DOCKERY,
"Third Assistant Postmaster General."

FORMER RESIDENT VISITING IN MONTANA

Mrs. T. H. Edden, who recently went to Troy, Montana, to visit her daughter, Mrs. Clifford Akin, writes interestingly of her trip, in letters received by relatives and friends in this city. She is in good health and enjoyed the ride across the mountains; when, in looking down, a team of horses seemed no larger than dogs, so great was the elevation.

CITY FEDERATION HEARS REPORTS ON WORK ACCOMPLISHED

Mayor Fathers Gives Members Talk at Meeting Friday Afternoon.

(By Mrs. Abbie Helms.)

That the success of a community depends upon its women was the sentiment expressed by Mayor Fathers before the meeting of the city federation at the library yesterday. He expressed great pleasure at the part the ladies had taken in municipal affairs, especially in their management of the rest room, and he voiced the feeling of the citizens and the commissioners in the continued support to be given that very important work. The idea of a woman's building, which is the plan toward which the women of the city are working, was mentioned by Mr. Fathers as being not only a desirable thing, but a necessity in community life. He ex- strenuous financial demands of war strenuous financial demands of war times, that the wisest thing at present was to hold fast to that which was good and wait the more favorable time. He closed by expressing the firm conviction arrived at by himself from long familiarity with the financial affairs of the city, that women should have an equal franchise with men. That as long as they owned property and had to pay taxes on the same, they should have a voice in saying how these funds should be expended. Reports given by the different committees showed the large amount of work which had been accomplished by the federation during the last year. A report of the affairs of the rest room given by Miss Hattie Alden showed that about twenty girls were using the room regularly in which to eat their lunch, and that it was used frequently for meetings of groups of girls for evening socials. Miss Gertrude Cobb represented the membership committee and said that owing to war time conditions, no organized effort had been made to secure memberships, but that a steady gain was noticeable. The present list numbers about 260 members. Civics and public health committee, reported by Mrs. Munger, gave the very extensive labors of the seed committee who distributed over five thousand packages of the penny packets of seeds among the school children, and made a profit of $31 on the transaction. The fly campaign, on which was expended $52, was also mentioned. The dental clinic had a most satisfactory report to make of its six months' work. The inspection of the children's teeth and the clinic will probably be begun this year in December, under the supervision of the city officials. The dentists of the city have about fifty dollars left in their fund collected for the recent dentists' convention. There is a probability that this money may be available to purchase supplies for the clinic this year. The committee which helped to raise money to improve the river bank was also mentioned, and the fact noted of the erection of the lattice along the river front and of the drawing in of a quantity of dirt for filling, ready for the planting of plants and shrubs and vines in the spring.

A resume of the recent rummage sale, given by Mrs. Judd, showed the organized work done by the ladies in that event, and the very handsome profit of one thousand dollars realized by them. She also mentioned the fact that five hundred dollars of Liberty bonds had been purchased by the committee for the organization. In this connection the question of the society owning property was brought up and it was voted that the officials be empowered to incorporate under the laws of the state.

A report of the financial matters of the organization was also given by Mrs. H. D. Murdock, the treasurer, and of the business transacted, by the secretary, Mrs Starr Atwood. A word of appreciation and of good cheer was spoken by the president, Mrs. S. M. Smith. Mrs. Herbert Ford reported the splendid work done by the recently organized duty and service committee. The sum of $232 was raised by them for the funds of the Red Cross by the pavement dance, and the recent drive for the sale of Liberty bonds, participated in by sixty-three women, resulted in the sale of seventy-five thousand dollars' worth of bonds. She spoke of the effort made by the committee to have the subject of a uniform dress taken up in the schools for the girls in the higher grades and the high school, and that they were still working along these lines.

Mrs. Hough was given the privilege of speaking along the needs of the comforts committee of the Red Cross. They wished to make up 400 Christmas packages to send to the soldiers for the holiday season. Each one they had computed must cost between seventy-five cents or one dollar apiece. An appeal was made for funds to finance this undertaking, as the committee had planned to do all the work of buying and packing the gifts. They are having cards printed and those giving money for a package are to be asked to fill out a card with a personal good wish for the soldier. It is hoped to get these ready as soon after Nov. 15th as possible.

Representatives of the committee are at the headquarters of the Red Cross on every day that the rooms are open, to receive contributions for the cause. A guest from outside the city, Miss Marie L'Hommedieu, who is the general secretary of the Y. W. C. A. work in Madison, was present and addressed the ladies on the subject of the war work being undertaken by that organization. The women were greatly interested and pledged co-operation as far as possible in the work planned for that society.

EDWARD KELLY ENTERS A PLEA OF NOT GUILTY

On entering a plea of not guilty to a charge of drunkenness and disorderly conduct in a local pool room, Edward Kelly had his case set over until Monday morning by Judge Maxfield in the municipal court this morning.

Nels Hoglund, a laborer at the sugar beet factory, was given a fine of ten dollars and costs or fifteen days in jail, following his plea of guilty to a charge of drunkenness. Hoglund formerly worked in Beloit and came here with the opening of the sugar factory.

MEDALS GIVEN TO COUNTY'S BEST CANNING CLUBS TODAY

Representatives from all of Rock county's canning clubs met this afternoon at the court house to receive awards and medals for their good work during the past summer. Miss Elizabeth Amery of Madison, assistant Leader of the Wisconsin Boys' and Girls' clubs addressed the meeting, outlining the winter work of the clubs. Miss Amery also presented the medals to the leaders of the clubs which have done the most efficient work. County Chairman L. A. Markham also spoke, congratulating the members on their excellent achievements.

CHURCH GROUPS MEET TO CARRY ON RED CROSS WORK

Group A. and B. of the Presbyterian church met Thursday afternoon at 1:00 o'clock at the home of Miss Sarah Sutherland. Thirty-two members were present. Red Cross work filled the greater part of the afternoon.

In the Churches

Cargill Methodist Church.

Cargill Memorial Methodist Episcopal church.—Corner Franklin and Pleasant streets. Rev. Franklin F. Lewis, pastor.

Morning service:—10:30 a. m.
Sunday school:—12 m.
Epworth League:—6:30 p. m.
Evening preaching service:—7:30 p. m.

The pastor will preach at both the morning and evening services.

Christ Episcopal Church.

Christ Episcopal church.—The Rev. John McKinney, M. A., rector. Corner Court and Wisconsin streets.

The twenty-second Sunday after Trinity.

8:00 a. m.—The Holy Communion.
10:30 a. m.—The Holy Communion and sermon.
12 m.—The Sunday school.
Monday—St. Agnes' guild will meet with Miss Mabel Shumway at 2:30 p. m.
Tuesday—Meeting of Christ Church guild in the parish house at 2:00 p. m.

The church is open daily for prayer and intercession.

Trinity Episcopal Church.

Trinity Episcopal church.—Corner Jackson and West Bluff streets. Rev. Henry Wilkmann, rector.

Sunday is Octave All Saints' and twenty-second after Trinity.

Holy Communion:—7:30 a. m.
Church school:—9:30 a. m.
Holy Communion, sermon and anthem:—10:30 a. m.
Evensong:—4:30 p. m.
Monday—Meeting of St. Agnes' guild at the home of Mrs. F. Wood—2:00 p. m.
Tuesday—Meeting of St. Margaret's guild at the rectory at 2:30 p. m.

Christian Science Church.

First Church of Christ, Scientist. Church edifice, 323 Pleasant street. Services:

Sunday school:—9:30 a. m.
Lesson sermon:—10:45 a. m.
Wednesday:—7:45 p. m.

Subject of lesson-sermon Sunday: "Everlasting Punishment." Reading room, 503 Jackman block, open daily except Sundays and holidays, from 12 m to 5 p. m.

First Baptist Church

First Baptist Church—Corner of Jackson and Pleasant Streets. R. G. Pierson, Pastor.

If you are strangers in the city or without a church home we invite you to worship and work with us.

Sunday Services:

International Golden-Sunday School Day. Our Sunday school meets at 9:45 o'clock. We invite you to be present.

10:50—Morning worship and preaching service. Subject:—"The Cry of the World." This is the fifth sermon in a series on the Lord's Prayer.

6:30—International Young People's Society.

7:30—Evening praise and preaching service.

Subject: "The Man Who Made Good."

You are cordially invited to spend a pleasant hour with us.

United Brethren Church.

Richard's Memorial United Brethren church—Corner of Milton and Prospect Ave. J. Hart Truesdale, Pastor.

Sunday Services:

10:00 a. m.—Sunday school. Mrs. E. F. Perry, superintendent.
11:00 a. m.—Sermon by the pastor.
3:00 p. m.—Juniors meet.
6:30 p. m.—Senior C. E. Lester Thomson, leader.
7:30:—The pastor will preach.

First Christian Church

First Christian Church—Corner of West Milwaukee and Academy Sts Clarke Walker Cummings, Minister.

Sunday will be draft day. Many have been drafted and ordered to report at the Bible School Hour.

Bible School Sunday—10:00 a. m.
Morning worship Sunday—11:00 a. m. Sermon subject "The Church in War Time."
Christian Endeavor Sunday —6:45 p. m.
Evening Worship —7:45 p. m. Sermon subject "The Church First Controversy."

Mr. Baer will sing at both services.

Monday evening the women's class will entertain the men at the church.

Thursday evening, prayer meeting.

First Congregational Church

First Congregational Church—Corner Jackson and Dodge Sts. Charles E. Ewing, pastor.

10:30 a. m.—Morning worship, with sermon by Rev. A. O. Stevens of Beloit.

12:00 m.—Sunday school. L. A. Markham, superintendent.

7:30 p. m.—Evening worship, with address by Rev. A. O. Stevens on "The Christian as a Minister," fifth in the series on "The Christian in Practical Life."

Thursday, 7:30 p. m.—Echoes from the state association.

Norwegian Lutheran Church.

Norwegian Lutheran church.—Corner West Bluff and Madison streets. T. C. Thorson, pastor.

Sunday school:—9:30 a. m.

Service in Norwegian at 10:30 a. m. Dr. J. N. Kildahl of St. Paul preaches in the morning.

Reformation program at Congregational church:—2:30 p. m.

No evening service.

Presbyterian Church.

Presbyterian church.—Corner North Jackson and Wall streets.

Sunday:

9:45 a. m.—Sunday school. George Wright, superintendent.

10:45 a. m.—Morning worship with Communion service. Sermon subject: "Making a Church."

7:30 p. m.—Evening Praise. Old Testament Lessons.

Thursday, 7:30 p. m.—Open Forum Bible class.

Notice: Offerings Sunday morning and evening for our religious work with men in military camps.

Sermon topics for November:
"Heredity and the Gospel."
"Eugenics and the Gospel."
"Science and Religion."

St. Paul's Church.

St. Paul's German Lutheran church.—615 Center street. E. A. L. Treu, pastor.

Final jubilee services in commemoration of the 400th anniversary of the reformation by Dr. Martin Luther will be held tomorrow morning and evening at St. Paul's Lutheran church, corner South Academy and School streets. The German service will commence at 10:00 a. m., and the streets. The German services will English service at 7:30 p. m. The topic for the English sermon will be: "What the Lutheran Church Stands For."

St. Patrick's Church.

St. Patrick's Roman Catholic church.—Corner Cherry and Holmes streets. First mass, 7:30 a. m.; second mass, 9:00 a. m.; third mass, 10:30 a. m. Vespers, 7:30 p. m. Dean E. E. Reilly, pastor. Rev. Wm. Mahoney, assistant pastor. Residence, 315 Cherry street.

St. Mary's Church.

St. Mary's Roman Catholic church—Corner First and Wisconsin streets. First Mass, 7:30 a. m.; second mass, 9:00 a. m.; third mass, 10:00 a. m. Vespers at 7:30 p. m. Rev. Charles M. Oleon, pastor, Rev. Edward A. Hersel, assistant pastor.

TODAY'S MARKETS.

TELEPHONE MARKET SERVICE.

Our subscribers who are interested in the livestock markets may secure quotations daily between the hours of 1:00 and 2:30, by calling the Gazette Office, No. 77, either phone.

Hogs—Receipts 14,000; market unsettled; bulk of sales 16.60@17.25; light 15.75@17.25; mixed 16.20@17.50; heavy 16.15@17.55; rough 16.15@16.40; pigs 12.00@15.75.

Cattle—Receipts 5,000; market weak; native beef steers 6.75@17.50; western steers 6.25@13.70; stockers and feeders 6.10@11.50; cows and heifers 5.00@12.15; calves 7.50@14.00.

Sheep—Receipts 6,000; market weak; wethers 8.75@13.00; lambs, native 12.25@16.75.

Butter—Steady; receipts 4,772 tubs; creamery extras 43; extra firsts 42½; seconds 38½@39; firsts 39@41.

Cheese—Steady; daisies 23½@23¾; long horns 22¾@23; young Americas 23½; twins 22¾@23.

Eggs—Higher; receipts 3,881 cases; cases at mark, cases included 38½@39½; ordinary firsts 36@37; firsts 38.

Potatoes—Unsettled; receipts 75 cars; bulk 1.75@2.15; sacks 2.20@2.25.

Poultry—Alive: Higher; fowls 18; veal 16½.

Corn—Dec: Opening 1.14; high 1.16¼; low 1.14; closing 1.15½; **May:** Opening 1.10; high 1.10½; low 1.09⅞; closing 1.10.

Oats—Dec: Opening 59; high 58¼; low 57¾; closing 58⅛; **May:** Opening 59¼; high 59⅝; low 59; closing 59½.

Cash Market.

Corn—No. 2 yellow 2.16@2.18; No. 3 yellow nominal; No. 4 yellow nominal.

Oats—No. 3 white 59¼@59½; standard 59½@59¾.

Rye—No. 2 $1.74.

Barley—$1.10@1.35

Timothy—$6.00@7.75.

Clover—$18@24.

Pork—Nominal.

Lard—$25.32.

Ribs—Nominal.

CHICAGO MARKET.

Chicago, Nov. 3.—Continued small hog receipts and increased shipping demand were responsible for the sharp advance in prices yesterday, and the top was boosted to $17.70, standing the highest since Aug. 17, and $1 higher than a week ago.

All kinds of cattle found a poor outlet yesterday and pens were not entirely cleared. Week's receipts will total around 96,000, being the second largest on record, but the average weight is falling off, the average in October being lightest on record at 873 pounds.

Despite the liberal receipts of cattle here and elsewhere in the West of late, buyers have been finding a smaller proportion of choice corn-fed animals than ever before at this time of the year, and, although this week's top on beeves was $17.50, few sales were made above $14.

Cattle Trade Dull.

Yesterday steers sold steadily to 15c lower, making 25c decline in two days. Butcher stock declined 10@25c, some selling 50c under Wednesday. Calves declined 25c, and since a week ago such offerings were $1.25@1.50 off, only a few reaching $14. Bulls were 10@15c lower, while most of the stockers and feeders were down 25c.

Quotations:

Choice to fancy steers	$15.85@17.50
Poor to good steers	6.75@15.50
Yearlings, fair to fancy	11.50@17.15
Fat cows and heifers	6.30@12.40
Canning cows and cutters	4.85@ 6.25
Native bulls and stags	5.75@10.00
Feeding cattle, 600@1,100 lbs.	6.25@11.50
Poor to fancy veal calves	7.50@14.00
Western range steers	7.25@14.25

Hogs Highest Early.

Hog prices opened 25@50c higher yesterday and closed with part of the advance lost, common packing grades showing greatest loss late. Trade was active early and dull late, although best butchers were practically all sold from first hands before much weakness developed. Pigs gained 50c@1 and a few passed $16. Quotations:

Bulk of sales	$16.50@17.50
Heavy butchers and shipping	17.30@17.70
Light butchers, 190@230 lbs.	17.25@17.65
Light bacon, 145@190 lbs.	16.55@17.50
Heavy packing, 260@400 lbs.	16.70@17.35
Mixed packing, 200@250 lbs.	16.70@17.30
Rough, heavy packing	16.40@16.65
Poor to best pigs, 60@135 lbs.	12.50@16.25
Stags, 80 lbs. dockage per head	17.00@17.50

Lambs Decline Sharply.

Fat lambs opened weak to 25c lower yesterday and closed 40@50c off. Sheep and yearlings were steady and few were on sale, good ewes making $11.25 readily. Feeding and breeding stock was weak with demand limited. Killers stopped at $16.75 for best lambs, and extreme heavy kinds sold down to $15. Quotations:

Lambs, common to fancy	$14.50@16.75
Lambs, poor to good culls	12.50@14.00
Yearlings, poor to best	12.25@14.50
Wethers, poor to best	11.75@13.00
Ewes, inferior to choice	7.00@11.25
Bucks, common to choice	7.00@ 9.00
Feeding lambs	14.00@16.50

JANESVILLE MARKETS.

GRAIN MARKET.

Prices quoted below are for large quantities as sold to farmers. When purchased in small lots, the price is usually somewhat higher than quoted because of the expense of handling and delivery.

Barley, 3.00 per 100 lbs.; feed corn, $4.15 per 100 lbs.; oats, 70c per bu.; rye, $2.00 per bu.; ear corn, $2.00 per bu.; wheat, $2.30 per bu.; timothy hay, $26 per ton; mixed hay, $26 per ton; oat straw, $14 per ton; rye straw, meal, $8.00 per 100 lbs.

Prices Paid Farmers.

New barley, $2.55 per 100 lbs.; new oats, 60c per bu.; ear corn, $2.25 per 100 lbs.; rye, $1.54 per bu.; timothy hay $18@22 per ton; mixed hay, $20@22 per ton; oat straw, $8.00 per ton. ry, $7.00 per ton.

Fruit, retail—Lemons, 40c doz.; eating apples 8c pound; cooking apples, 30c peck; peaches 20c for small basket, $2.70@2.75 bushel; cantaloupe, 10c, 3 for 25c; watermelons, 15@20c $10 per ton; bran, $1.85 per 100 lbs.; four middlings, $1.75 per 100 lbs.; oil each; California plums, 10c, 15c and 30c doz.; green grapes, 10c lb.; tokay grapes, 15c lb.; pears, 35c doz., $1.25 bu.; plums, 10c, 15c and 30c doz.; 50c basket; grapes, 25c basket; cranberries, 15c; quinces, 10c lb.

Vegetables—Dry onions, 4c lb.; green peppers, two for 5c; celery 5c; parsley, 5c; head lettuce 10@12½c; tomatoes, 6c; beets, 5c; cucumbers, 7c; carrots, 5c; new cabbage, 5@10c head; turnips, 3c lb.; squash, big, 20@25c; sweet potatoes, 7c lb., 4 for 25c; garlic, 25c lb.; sweet roasting corn, 15c doz.

Potatoes—New, 35c peck.
Butter—48c.
Lard—32c.
Lard—30c.
Oleomargarine—34c.
Eggs—42c.
Flour—$3.10@3.25.

Classified ads are money makers.

FASHION HINT

There are several interesting features in the fall outfit shown. The hat is attractive with its broad wings and fur on the crown. The fur at the coat's collar is cleverly arranged and the fullness of the sleeves below the elbows is a new idea. The suit is of brown chiffon velvet brightened with touches of blue and gold embroidery.

Matching Them Up.

Little Marjorie found herself in a company of married people. She had some difficulty in remembering the ladies' husbands. When in conversation with one lady she looked up and questioned: "What one of those men is it that matches up to you?"

Talks Like a Man.

The gray parrot of western Africa is credited with having a greater power of imitating the human voice than any bird of the species. It has long been a favorite and is the subject of many stories of greater or less credibility.

Time tables from all transportation lines in the country for the convenience of the public at the Gazette Travel Bureau.

MID-WEST BOWLING CONGRESS NOV. 16

[BY ASSOCIATED PRESS.]

Des Moines, Ia., Nov. 3.—Entries close Nov. 6 for the eleventh annual tournament of the Middle West Bowling association, which will be held here twelve or fourteen days, beginning Nov. 16.

Participation of more than 225 five-man teams already is assured, according to George E. Hamilton, secretary of the organization, while numerous other teams are expected to enter just inside the time limit.

Iowa, Kansas, Nebraska, Illinois, Wisconsin, Minnesota, Missouri, Oklahoma, Colorado and South Dakota are the states principally represented in the association, but teams outside this territory have been entered, including at least five from New York.

Last year, when the tourney was held in St. Louis, there were 771 five-men teams, 300 doubles, 616 individuals and 500 all event entries, a record for the organization, so a new mark at this point probably will be set here.

The proximity of the Camp Dodge cantonment will allow soldier bowling teams to enter the competition, and if private performances on local alleys are a criterion, many of the national army men are likely to be successful when they "go over the top" for prize money.

Several cities already have opened campaigns for the 1918 tournament. Kansas City, Mo., was one of the first to put in a bid, and Omaha, St. Louis and Sioux City, Ia., also have their hats in the ring.

BADGER HOMECOMING DRAWS LARGE CROWD

Madison, Nov. 3.—Wisconsin's history is in the making at Madison today.

The greatest day of the year for the university dawned ascentaciously with the Badger camp "all pep" for the annual football game between Wisconsin and Minnesota. The event was commemorated with a "homecoming" of alumni and hundreds of other visitors.

A military dedication of the new stadium at Camp Randall also marked the day. The day assumed all the earmarks of a military celebration—a patriotic rally of Wisconsin's past and present students. Military and national emblems decorated the great field for the gridiron battle, which promises to rival for interest the struggle of the Flanders front.

Fireworks and torches with a big camp fire on the lower campus last night inaugurated the program. Hundreds gathered about the fire to pay tribute to their alma mater. Today trains brought crowds from all parts of the state. Those in charge of the celebration are:

Cecil L. Holman, Fond du Lac, chairman; H. Parker Weeks, Davenport, Ia., assistant chairman. At the head of the other committees are: Eugene Brossa, Columbus; James Peterson, Lacrosse; Miss Lutie Nelson, Racine; George Wallis, Rochester; Frank Tucker, Milwaukee; Miss Eleanor Stanchfield, Fond du Lac; William Candler, Waupaca; Carl Harris, Chicago; Lawrence Hall, Madison; James Richardson, Fort Atkinson; William Balderson, Boise, Idaho; Ellis Stokdyk, Sturgeon Bay; Allen Slichter, Madison; Miss Dorothy Bell, Willoughby, O.; Meade Morris, Madison; Clarence Joerndt, Kenosha; Egbert Josephson, Cambridge; Stephen Fox, Racine; Edward Pritzlaff, Milwaukee; Miss Ruth Stolte, Reedsburg, and Frank Birch, Fond du Lac.

COLD FISH WIN GAME FROM STARS BY A LARGE MARGIN

Dr. Richards' Gold Fish defeated R. Ryan's Stars by 270 pins at the West Side alleys Thursday evening. The two hundred mark was passed several times. Dickerson and Merrick were high men with 235 pins.

Dr. Richards' Gold Fish.			
Dr. Richards	167	173	224
Kirchhoff	134	155	165
Merrick	169	205	235
Dickerson	181	235	135
Robbins	169	168	158
Totals	820	936	917—2673
Roy Ryan's Stars.			
Wick	141	155	172
Mason	122	152	227
Ryan	113	156	154
Little	185	135	144
Neher	151	194	192
Totals	722	792	889—2403

HUNTERS PREDICT PLENTY OF DEER FOR THIS SEASON

Menominee, Mich., Nov. 3.—Hunters who wander into the north woods this year will find plenty of game, according to reports brought here by Deputy Game Wardens Kell, Rough Leidner, who recently returned from a trip through Menominee, Marquette and Dickinson counties.

The game wardens reported many deer, asserting they saw as many as fourteen in one day. The increased numbers of the herds is attributed to the one deer law by the deputies and they believe the new increase in bounties on wolves will aid in the task of conserving deer in this section. All reported seeing few birds this year but they said rabbits were plentiful.

Giants' players discovered that batting while Ray Schalk is behind the bat required quite a little concentration. "It's just like listening to a drum corps when you come to bat with Ray Schalk catching," said one of them. "He is always whistling. All through the game he whistles all of his favorite tunes in a high shrill tone and it doesn't pay to listen too much to his harmony or you'll forget why you came up to bat. Once in a while Schalk will vary the whistling with a little yoedeling or at times he will burst into song. Then he fills in intervals by talking to himself in a tone that the player can easily overhear. I can't figure how he keeps it up, because he works it on every player throughout the game."

CADDIES CAN STILL BE USED AFTER THE GOLF SEASON IS OVER.

By GOLDBERG. Copyright 1916 by R. L. Goldberg.

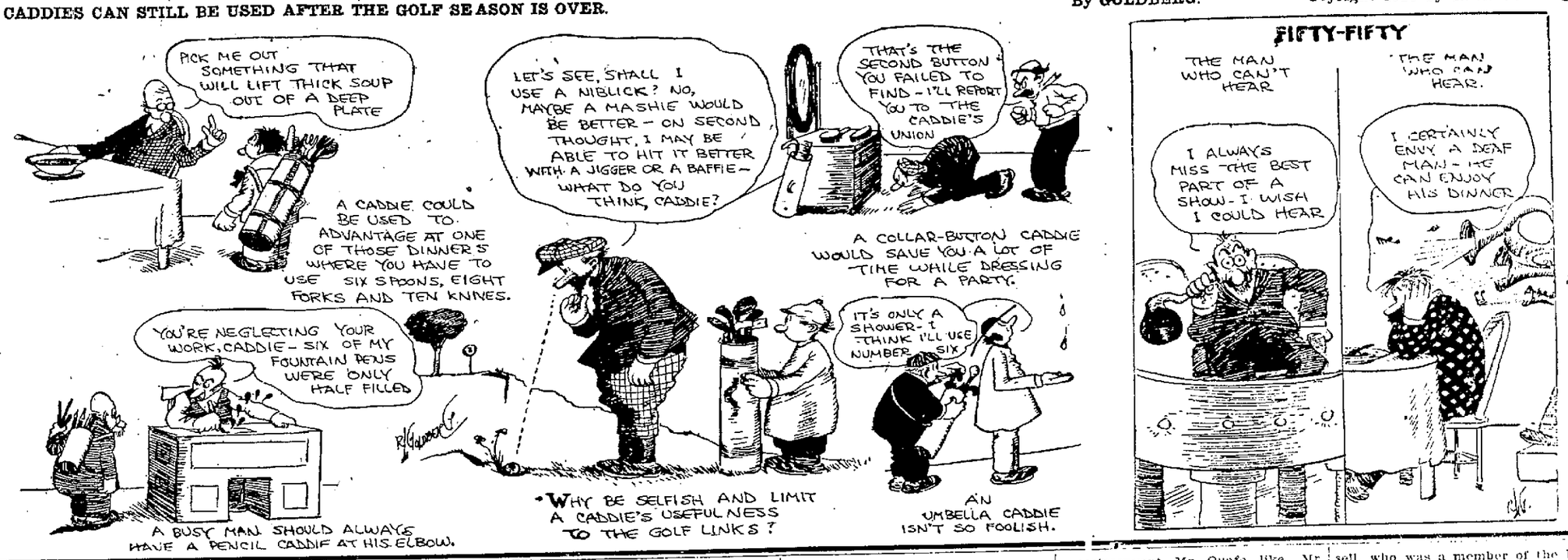

JANESVILLE DROPS GAME TO WAUKESHA

High School Loses Fourth Game of Season to Waukesha by Score of 39 to 0.

For a fourth consecutive time this season the Janesville eleven has gone down to defeat at the hands of their gridiron opponents, this time by a score of 39 to 0. The game at Waukesha yesterday was well staged and a game that merits a lot of praise for the fight that was put up on both sides. Both teams were about evenly matched, man for man, and both have had about equal experience. The Waukesha team, however, has gone through the season, so far, without being scored on once by any of their opponents, which adds a great deal to their credit.

The game was scheduled to be played in the morning at 10:30, but due to the request of the business houses of the city, who asked that it be postponed until the afternoon to allow them to close, it was not played until 1:30 p. m.

The Waukesha boys were a fast lot of players and played all around Janesville in the backfield. Both teams were failures on forward passes, but Waukesha made up for their losses on passes by making end runs. The local team was greatly handicapped by the loss of Powers, their star halfback. In the first five minutes of play Powers received a sprained ankle which barred him from playing the rest of the game. Snyder, Waukesha's fullback, received a severe blow directly over the heart, from the knee of one of the Janesville players, while making a tackle, and had to be removed to the hospital. His condition later resulted in "concussion of the brain."

The Janesville line-up which opened the game is as follows: Dugan, c; Seidmore and Ewing, g; Kimball, Black, t; Feirn, Davison, e; Nuzum, g; Nichols, f; Finley, Powers, h. Inman, Rost, Johnston and Garvin were played as subs.

Sport Snap Shots

MORRIS MILLER

If Clark Griffith had never done anything else in baseball he should be celebrated for being the greatest discoverer of first basemen. Griff has discovered and largely developed Hal Chase, Chic Gandil, Dick Hoblitzell and Joe Judge. And as good first sackers are none too plenty Griff may be pleased with the record.

* * *

Tom Longboat, the celebrated Indian runner, has twice been unofficially reported killed in action at the front, but Tom is still wholly alive. Capt. Tom Flanagan, Longboat's manager, who went over there with him and has recently returned to Canada, has had a letter from the Indian reporting good health and spirits and expressing indignation that some Indian or other in the United States has been representing himsel as Tom Longboat.

* * *

Ban Johnson's proposal to have a season of only 140 games next year and to cut the players' contracts to five months will have a little opposition it seems before it goes through. Although several of the American league club owners are in line with Ban and seem to fancy the idea Charley Comiskey of the White Sox has raised a howl about it and don't seem to think the thing will be giving the players the right treatment. Comiskey appears to think that the scheme would not be quit fair to the average player.

* * *

Of course it's true that Commy has high-priced long term contracts with some of his stars that would make him the loser if the new plan went through. On the other hand there is probably less than ten per cent of the American league players signed to contracts for next season and so it seems that there would be more to gain by the new plan than to lose. Few of the club owners passed out the new contracts at the close of the past season as it is the time honored cusom mostly because of an uncertainty as to just what the government will do between now and spring within the draft age.

* * *

Hap Felsch, world's series hero, was the recipient of many cheers and such like when he showed up in Milwaukee, his home town. A large gathering of enthusiastic friends had essembled to greet him and give him the hearty mitt, but Hap stole home at an unexpected hour and avoided the brass band and all the trimmings. When discovered the next day he was thronged about with admirers and slapped on the back till rheumatic. Hap then motored down to Chicago in his new car where the White Sox were gathering to accept their measly $3,700 in payment for their world's series services and when he came home again the pals were there once more to sing and cheer, being a world's series hero seems to be a pleasant circumstance.

* * *

Branch Rickey announces that either Ira Thomas, the catching vet, or Johnny Evers will be the Cardinals' new manager. It appears that the management favors Thomas while the fans are eager for Evers. Either looks like a fair bet, but neither will scare the rest of the league.

* * *

It seems that lots of ball players are hot after trap shooting in the off season and that most of them eagerly drop their bats for their guns in the fall. A lot of the stars of the American and National leagues are sharpshooters and it probably helps the batting eye a lot.

HIGH SCHOOL BOYS DO THEIR SHARE ON FARMS

[SPECIAL TO THE GAZETTE.]

Marinette, Nov. 3.—The first "draft" af Marinette school boys to farms of the county has returned and reports show that the boys worked just as hard to do "their bits" at home as the boys "over there." In all fifty-eight were excused from their studies to help farmers gather crops, mostly potatoes, before freezing weather.

The farmers say the boys took as much interest gathering potatoes as soldiers take in getting a shot at a German across "No Man's Land." All the boys are willing to return to the farmers if further help is needed.

Get rid of surplus articles about the house by using Gazette Classified ads.

SIDE LIGHTS on the CIRCUS BUSINESS

By D. W. WATT

Former Manager Burr Robbins and Later Treasurer of Adam Forepaugh Circuses.

John McDermit of this city arrived home on Friday night from his summer's work in advertising car number three, of Ringling Brothers Show. Young McDermit tells many interesting stories of his trip during the summer from coast to coast.

The one of the most interest to me was the reception held in car number three, at San Antonio, Texas, where Charles A. Davis was former press agent, and a close friend of mine for many years, when we were with the Adam-Forepaugh Show back in the early 80's.

You will recollect that he was supposed to have died some three years ago, and I wrote a lengthy obituary, which the later had the pleasure of reading himself. It was not so long after that that I received a letter from him thanking me for the nice things I said about him.

He said, "It is seldom that anyone has the pleasure of reading his own obituary."

Charles Davis spent the day, and long into the night, until advertising car number three was hitched on the passenger train to be taken to the next stand with the boys. Before the car left, the boys took up a collecion and raised ao purse of $25.00, which they handed to him, saying they hoped he might visit them another season.

Charles Gollmar of Baraboo, Wisconsin, who, for many years was one of the active managers of Gollmar Brothers Show, has signed a contract with Jess Willard, of the "101" Ranch Buffalo Bill Show, and is now with the show in the south. When they arrive in winter quarters, he will look after the remodling of the show for the coming season. Mr. Willard was fortunate in securing the services of Mr. Gollmar, as his years of experience with shows will fit him for this work.

The followng is a list of the big shows and where they will spend the winter and be fitted out for the coming season:

The last route card of the Hagenbeck-Wallace Circus for this season was handed out some time ago. The closing date was October 23rd, at West Baden, Indiana, where the show will again spend the winter. Robert Stickney and wife, Emma, left the Hagenbeck-Wallace Circus, and will sail with others from New Orleans, to join the Pubilones Circus in Havana, Cuba.

The John Robinson Circus will close its 1917 season at Brownsville, Tennessee, Monday November 12th. There is still a discussion among circus agents as to who dug Brownville up after it had been neglected for so many years. Previous to 1906, no circus of any size visited this city.

For the past two weeks, there has been much speculation as to the closing dates of the Barnum and Bailey Show, and Ringling Brothers. It is now definitely announced that the former will wind up its tour in Richmond, Virginia, while the latter will finish the season at Memphis, Tennesee, Nov 5th, and go back to its winter quarters at Baraboo Wisconsin.

The number one car of the Ringling Show concluded its season Saturday October 13th at Memphis. Not one day was lost, and the car completed the season a day ahead of schedule time. Under the capable direction of Manager George W. Goodhart, the personnel of the car crew has been kept practically intact through the year. With the exception of one man, who was called away by the draft, but two changes have been made all season—quite a remarkable record for any circus car this year. W. H. Horton, was in Memphis to see the car close, and on Sunday morning the red and yellow "home" left for Chicago, and thence to Baraboo.

The following are the winter quarters of the various show and proprietors:

Al. G. Barnes, Al. G. Barnes, Prop., Venice, California.

Barnum and Bailey, Ringling Brothers, Prop., Bridgeport, Connecticut.

Ringling Brothers Circus, Ringling Brothers, Props., Baraboo, Wis.

Sells-Floto Circus, H. B. Gentry, General Manager; Denver, Colorado.

Buffalo Bill Wild West, Jess Willard, Prop., Jacksonville, Florida.

Yankee Robinson Circus, Fred Buchanan, Manager; Granger, Iowa.

Some three weeks ago, Ringling Brothers Show, and the Jess Willard "101" Ranch Buffalo Bill Show, was at Waco, Texas, and turned away many people. More than fifty per cent of the audience, which were soldier boys, and many of them from this part of Wisconsin.

It is seldom that a show of their magnitude show the same date in the same town, and the only time that I can recall where the Adam-Forepaugh Show showed the same date, was in Philadelphia, when the Adam Forepaugh Show was on North Broad Street, and Barnum and Bailey on South Broad Street; where they showed every afternoon and evening for two weeks. It is seldom that performers on this part of the world, leave for an engagement in far off Java, but next week a dozen or more American performers will leave for that country.

And yet, the average performer with the circus is always anxious for the winter engagement, and it is seldom that a high class performer is idle during the winter.

In my time in the business, the Oren Brothers of Cuba were always in this country early in the fall looking for towns, and they at that time would come to United States and hire talented men, and guarantee them work for four months, usually opening their show by December 1st, and by guaranteeing them work for four months, the average man was glad to make the trip, when they were stationed permanly at Havana, where the Oren Brothers of the large Ampetheater, much after the style of the Coliseum in Chicago, and the Madison Square Garden in New York. While a few of them would go over to London for an engagement, this made a long and expensive trip. It was only the high priced acts that could afford to take this trip on account of the expense.

On account of the great opening of the Hippodrome in New York early in the winter, and the Majestic Circuits through this country, they were always looking for the best of talent. Very few high class performers leave this country for the winter engagements and many of them are built up now in different theaters for the entire winter.

The Barnum Show will open the season of 1918 at Madison Square early in March and the Ringling Show at the Coliseum in Chicago for a five or six weeks engagement. This shortens up the winter engagement for all the performers, who are fortunate enough to be engaged with either of the shows for the coming year. The Ringling Show were expected to arrive at Baraboo, their winter quarters, either Friday night or Saturday morning of this week, and as this has been a long season, it is safe to say that the people will be glad to arrive "home" and enjoy a much needed rest.

Girtie and Aerial Wirth, relatives of May Worth, who were with the St. Leon family when engaged by the Ringling Brothers, for two seasons, in America, have joined the Willison Circus in Java, and are making good their novel aerial act.

Mr. and Mrs. Carl Wirth, (Adele Willison) have rejoined the Willison Show. Mr. Wirth has been appointed equestrian director, a position he held for nine years with that show and only relinquished it on account married to Albert Marinlani June 16, of ill health. Bertie Willison was wick's Italian Circus which has been and left the big show to jon Bosttouring Java.

On April 25, 1917, W. M. Taylor enlisted in the Naval Reserves as chief master at arms, and was at once assigned to shore duty under the United States Department of Justice as special employee, which job he is still holding down. He would like to hear from some of the old "boys" with whom he has trouped on the Wallace, Gentry Brothers, Cole Brothers, Al. G. Barnes, John Robinson, Buffalo Bill, Ringling Brothers, Gollmar Brothers, and the Sells-Floto Shows. His address is in care of the U. S. Department of Justice, Box 480, Newport News, Virginia.

SOUTH MAGNOLIA

South Magnolia, Nov. 1.—Mr. and Mrs. Cecil Limber of Cainville spent Sunday with Mr. and Mrs. Will Nyman.

Miss Telma Strand of Beloit spent Saturday and Sunday with friends here.

Robert Van Shike was a Brodhead visitor Saturday.

Mrs. Glenn Clark and danghters Helen and Harriet were guests of relatives here Saturday and Sunday.

Mr. and Mrs. T. M. Harper and son Merritt visited Mrs. Susie Nau Tuesday.

Will Acheson was a visitor here Sunday.

Will Neu, who is attending Brodhead high school, is home for a short vacation.

Test of Statesmanship.

In our country and in our times no man is worthy the honored name of statesman who does not include the highest practicable education of the people in all his plans of administration.—Horace Mann.

USHER OFFERS HIS ADVICE FREELY ON POLITICAL SUBJECT

By Ellis B. Usher.

Milwaukee, Nov. 3.—The Hon. John M. Whitehead of Janesville was in the city Thursday to attend a meeting of the Loyalty Legion, and took the liberty of giving him a bit of advice about the governor's "rise" to his recent remarks on that gentleman's unfitness for the senatorship. It was that he file the governor's confession with the court and ask that judgment be rendered. I don't suppose he will take my advice, few people do, but like "salvation," it's free.

The governor proposes to play the cuttle-fish in the senatorial pond and the water is going to be all black with inky substances, if he can control the legislature, which is not at all improbable. Men who want Wisconsin to stand up want a chance to get at the whole pro-German bunch in the open, and the quicker the better. If he thinks they can avoid the recoil by trying to postpone the day of reckoning, they will learn more as time passes. Meanwhile the question of candidate need not be discussed until the governor appoints, as he will if he controls things. Then they can, without doubt, be cussed.

Autobiography is the only genuine romance. Fiction is at best a feeble reflection of real men and women, their desires, their hopes and fears, their likes and dislikes, and their achievements. I know of no novel so full of substantial, enduring, manly grandeur as General Grant's Memoirs. There is nothing in literature more steeped in pathos, more marvelous in its record of human struggle against about all possible odds of low birth and hopeless outlook than that wonderful tale of ambitious persistence, force and uphill struggle told by Booker Washington in "Up From Slavery." Such books surpass the artist, no matter how deft his touch, who borrows colors for a composite character. They breathe true air and soar beyond the limits of the finite. Their inspiration is the real article, and they recite such wonder tales as once passed as folk love, and which in this more sophisticated age are rarer, less redolent of fancy and fable, and less true as well. I have just been reading a book of autobiography that tells the tales of one small boy of long ago, in La Crosse county, and in other places farther west. Hamlin Garland, when he wrote "Main Traveled Roads" nearly thirty years ago, described the scenes and people of Green's Coulee in the town of Onalaska. It was limned in master strokes as to the scenery, and brushed in savage bitterness and resentment as to the pioneer hardships of the people. In his recent book, an autobiographical volume, "A Son of the Middle Border," he has traversed much the same ground as in the earlier sketches, but with a touch far more tender and an insight for truer values that has come with his riper years, wider view of life and greater beadth of experience. There is still a tough thread of resentful recollection in his life story, but the sweetness of real life that was all lacking thirty years ago has begun to mellow the receding panorama of boyhood and youth and throw over it all the halo of parennial tenderness that is one of the blessed attributes of passing years. I knew the boy, I scarcely know the man, but the new story deals with scenes and real people and a pioneer life of which I was a part, as well as he. He does not, even in this later and very moving human tale, give proper credit to his blood, or to the achievements of his neighbors, much less to himself. To start with, the heritage of pioneer existence which he quarreled with, with such futility, in his earlier work, was the hall mark of his blood. His sire came from Maine. That was a frontier state even up to his own time, and its seed of adventurous lumbermen have hunted to the Pacific coast the lordly pine tree that blazons the great seal of that commonwealth. My own grandsire was a lumberman on the Saco. One of his great grandsons has followed the calling into far northwestern Canada. The breed is of the frontier. I have known many of them in Wisconsin, where they opened every pine forest to the sun, then—on to Oregon. The Garlands were farmers, but the boy has doubled the trail to become a literary man. Among the pioneer boys, his early neighbors about West Salem, I recall one who died a bishop of the M. E. church. Another who is one of the best known great newspaper managers in the country. One has been in congress, and so on. It was not an unproductive soil, and Mr. Garland himself proves it. His life story has its message for many boys of today, and it may, I hope, be sanctified to them. He, like many another Yankee who has felt the cold steel of youthful struggle, will probably spoil his own boy by going to the other extreme. That is the only way the Yankee blood becomes deteriorated. The Puritan spirit needs a fight to keep it in full vigor. Well, it is a mighty interesting book to me and I have more regard for the author and for his literary workmanship than before I read it. It is worth any Wisconsin boy's time as a picture of our life fifty years ago, and it will moisten the eye of many a pioneer of the second generation, for in it their lives, as well as the author's, is depicted.

While writing of books and pioneer history I wish to refer to the new mark of excellence that has stamped this year's publications of the Wisconsin State Historical Society, and to commend them to Wisconsin people. The superintendent, Mr. Quafe, like Mr. Garland, is a child of the middle border, with the sympathetic taste for his work that the fact suggests. To that he adds the scholarly training that makes true account of values and of farm. The duty of caring for the greatest depository of the west is evidently in good hands and the newly inaugurated Historical Review indicates that the many sided possibilities of the office of superintendent are all to be considered. Too much of our historical writing smacks of pendantry and lacks flavor, or it goes to the other extreme of merely dreary and pointless pioneer reminiscences. Mr. Quafe is steering between these extremes and deserves the good wishes of all thoughtful friends of the history of this region and this country.

The Loyalty Legion has been asserting itself and getting into action recently. Within the past two weeks three speakers of national renown, ex-Ambassador Gerard, Clarence Darrow of Chicago, and Charles Edward Russell, who was a member of the Root commission, have all spoken here and at other points in the state under the Legion's auspices. President Rosebush of Appleton, Vice President Goodland of Racine and W. A. Hayes of this city, chairman of the executive committee, have been getting their hands in and the organization will within a few days be felt in all parts of the state with a campaign for patriotic discussion that will interest every genu ne friend of the United States. It takes some time to get things going, but this is, it should be remembered, a large state, and the one big job so far attempted, of getting patriotic pledges to send to Washington, has been progressing finely.

TRAVEL

See the travel literature at the Gazette Travel Bureau. Large supply of beautiful booklets and scenic literature just received at the Gazette office.

The Janesville Gazette

New Bldg. 200-201 E. Milwaukee St.

ENTERED AT THE POSTOFFICE AT JANESVILLE, WIS. AS SECOND CLASS MAIL MATTER.

BUSINESS OFFICE OPEN SATURDAY EVENING.

This newspaper is a member of the Wisconsin Patriotic Press Association and pledges its unconquerable loyalty to our Government in this war.

MEMBER OF THE ASSOCIATED PRESS.

The Associated Press is exclusively entitled to the use for republication of all news dispatches credited to it or not otherwise credited in this paper and also the local news published herein.

OUR SATURDAY NIGHT.

A man is the sum of his ancestors, plus
Or minus what they may have been;
He may choose from this multitudinous host,
And choosing, will lose or win.

He may be as good as the best of them,
Or may easily be as bad
As the very worst, if that is his will,
Like some great great great granddad.

But it's just this little imperious plus
That determines the something more
That a grandma had or a bad granddad,
Through the long long years before.

And an open door to the infinite,
Is flung wider far to him
Than to any slumbering ancestor
In that backward pathway dim.

He can choose for himself what he wishes to be;
If he sets for himself the task;
He is master by choice of his destiny;
What more can a grandchild ask?

—M. Elizabeth Parson.

In every well regulated family the mother is proud of the head of the household and "Johnnie" is often reminded that his father is a model of perfection. "Try to be as good a man as your father," is a frequent admonition, and the boy is satisfied to try until he discovers some of his father's failings, and then ambition prompts him to go his dad one better or one worse as the case may be.

There is something sublime about the love of a good woman for the man whose fortunes she is sharing for the long journey. The vow which she took when they joined hands at the altar was to her a sacred obligation, and stimulated by a loving heart there is no thought of its ever becoming a burdensome yoke.

Many men, whose moral rating is below par, are so flattered and exalted by the atmosphere of home that they imagine that they are "little tin gods on wheels." The wife may not be entirely deceived, but love and loyalty cover up a multitude of sins and the father continues to be held up as a model of virtue.

Public opinion, however, sizes men up for about what they are worth, and seldom makes a mistake, and the boys in the home are not slow to recognize their father's failings, long before they arrive at the age of young manhood.

And so it often happens that the "plus and minus" sign, referred to in the little poem, means more than simply figures of speech.

The average boy is destined to become either a better or a worse man than his father because there is no standing still in this progressive age, of which he is a part.

The average father finds satisfaction in telling his boy what a hard time he had in his boyhood days, how few advantages he enjoyed, and how he worked from "sun up to sundown" for his board and a scanty wardrobe.

The boy is fed up on so much of this kind of nourishment that he sometimes wonders how his father ever made a place for himself, and if he does any thinking, he compares his own life of comparative ease and greater opportunity and decides that he ought to be a better man than his father.

Contrast is sometimes a mighty good teacher. If the father has an appetite for drink, and comes home occasionally the worse for the habit, the boy compares him with the neighbor across the street and recognizes his father's weakness.

If he is shiftless and neglects his home and his business, the boy is not slow to discover that he is a poor representative of the men who succeed, and the lesson impresses him.

The new generation, just coming over the top to enter the arena of active life, is confronted by a problem which is as new to the fathers as it is to the boys. The response to the call of duty has made men of our boys over night. No generation has ever developed so rapidly.

Someone recently wrote a story on the "blessings of the war." The title was so startling that it attracted attention. The writer claimed that one of the blessings was found in the development of young manhood. The boys had been made to halt at a short turn, and possibly for the first time many of them had been taught to think.

It has done more than that for the boys, because it has kindled the fires of patriotism—which had been permitted to smolder and the love of country is again demanding the attention which it deserves.

The fathers of the country are well on the road to destiny, but the boy's career is changed, and what the future may contain for him is problematic. A large plus sign has confronted him in the pathway and whether he was planning to be a better man than his father, or whether he was drifting away to be a worse man without planning, the plus sign makes him a soldier or a candidate for military service at the call of his country.

* * *

The war means more than this to the boys of the new generation, as well as to all of us. It means a new adjustment of life and a new outlook on the broad field of humanity.

The long era of prosperity which blessed us as a people, made of us a nation of spenders. We were not only extravagant, but we were reckless and wasteful. The luxuries of life became necessities, and money slipped through our fingers like water through a sieve.

This sort of extravagance, which ran riot, developed selfishness, and our wants became so numerous that we sought to gratify them without regard to justice or consequences.

The great white way of New York was duplicated in every large city, and while the old world was a charnel house and death and sorrow was a common heritage, we were so bent on pleasure and selfish gratification that we forgot the war, and all the suffering it entailed.

The nation was fast becoming a modern Sodom and Gomora. It was ripe for the shock which came to us with the declaration of war with Germany and the sobering influences exerted are already being felt in all parts of the country.

From a nation of spenders we are fast becoming a nation of savers. The conservation of food is developing conservation all along the line, and economy is the watchword. Many of us are taking time to think and the experience is so novel that we are not yet fully adjusted to it.

The war is also bringing us nearer together as a people. It is broadening our sympathies and given a new dignity to labor and the men who toil. The sons of the rich and the poor, of the educated and uneducated, are sharing pot luck in the same training camps, and may soon be touching elbows in the same trenches.

There is no aristocracy about patriotism, and as the war progresses the crucible of common sacrifice and common suffering will consume the dross, and manhood will be the hall mark of the nation, regardless of birth or environment.

This is not a rich man's war, yet the sons of the wealthy are well represented at the front. Neither is it a poor man's war, although the representation is larger, because of a larger constituency at home.

This is everybody's war, your war and mine, and we have no right to shirk responsibility. Some of the new war taxes became effective the first of the month, among them the eight per cent tax on railroad tickets which cost more than thirty-five cents.

Two or three men boarded a Milwaukee train Thursday morning, where the fare to their destination was sixty cents. They had tickets for a half way station where they bought again to save the tax. Perhaps they thought they were beating the railroad, but they were not. They were beating their government out of a nickle.

That sort of spirit will never win the war. If this class of men have any boys there is a good chance for a plus sign along the lines of patriotism and loyalty.

Just Folks

By Edgar A. Guest.

UNKIND KINDNESS.

It is not kindness when you give a
pair of ducks to me
Though I am fond of canvas backs
and so indeed, is she,
It does not fill the home with joy to
have me enter there
And place upon the table white a
plump and feathered pair.

It does not wreath her face in smiles
such tributes to receive,
Nor does she speak in gratitude.
Instead she starts to grieve;
She does not praise the friend who
gives, nor wish him better luck,
But sullenly she says she'll bet his
wife won't clean a duck.

The maid observes my precious gift
and curls her lips with scorn
And talks about the work she's planned to do tomorrow morn
"An' if you think," she says to me,
"that I'll have time to dress
Them ducks for you tomorrow night,
you've got another guess."

And thus from kindness sorrow comes
from friendship, discontent.
The gift intended to delight, creates
an argument;
Ungracously at him who gives those
ducks the women scoff
Because it is a nasty job to strip
their feathers off.

Cruel Constable.

Country Constable (to motorist)—You have evidently been drinking to excess. There is hardly enough left in this bottle to soften my heart sufficiently to release you!!—Life.

Cicero's Estimate of Freedom.

The recovery of freedom is so splendid a thing that we must not shun even death when seeking to recover it.—Cicero.

ON THE SPUR *of the* MOMENT

ROY K. MOULTON

A LITTLE SPICE O' LIFE.

I was tanding in the big railroad
station
The other afternoon, near the information desk,
When I saw a young man and woman
enter the station.
She put her arms around his neck and
kissed him.
It was one of those lingering ones.
Then they looked at each other and
sighed.
Then they did it all over again and.
She hurried away in one direction
and he in another.
It was romance, surely. He was
leaving
For the front and she would not see
him for
A long time, and my old non-skid
heart was touched.
A Red Cap, near me, chuckled. "Harhar," he said.
"Why laugh" I asked. "That young
fellow
Is probably going to war."
"Wah, nuffin'," replied the Red Cap.
"They think they are foolin' somebody—but not me.
They come in here an' do that evah
day."

Prince Murat spends $15,000 a year for food. Ah, then he must have beefsteak once in a while.

Girls, don't throw away your old rubbers and overshoes. Save them for the agents of the chewing gum manufactories, who, according to an exchange, are buying them up in all parts of the country. Pulverized rubber boots or overshoes flavored with spearmint, vanilla, strawberry and other extracts ought to make the finest chewing gum on record.

PASSING THE BUCK.

Says Mr. Hoover: "The corner has been turned in the high price of food, at least so far as the wholesalers are concerned. Retail prices have not come down to conformto wholesale reductions. The public should insist that this be corrected."

Go to it public. Make the retailers reduce their prices. It's up to you now. Tell your butcher where he gets off, but don't try to hold your breath till he gets off.

PITY THE MANICURE

There was a manicure of whom I
wist—
A bright, industrious and pretty
maid.
Who eke became a skilled chiropodist,
And earnestly pursued her double
trade.

But, oh, alas! she could not stand the
japes
Of countless wits who dropped in
day by day
And wheezed: "There's a divinity
that shapes
Our ends—ha, ha!—rough use
them as we may,

—B. H. W.

THIS HAPPENED IN JERSEY.

The lawyer eyed thewoman in the witness box in patient despair. "You say, madame," he began, "that the defendant is a sort of relative of yours. Will you please explain what you mean by that?" "Well, it is like this," replied the witness, beaming upon the court, "his first wife's cousin and my second cousin's first wife's aunt married brothers names Jones, and they were cousins of my mother's aunt. Then again, his grandfather on his mother's side and my grandfather on my mother's side were second cousins, and his stepmother married my husband's stepfather after his father and my mother died, and his brother Joe and my husband's brother Harry married twin sisters. I ain't even figgered out just how close related we are, but I've always looked on him as a sort of cousin." We guess she was quite right.

WHAT IS YOUR PET AVERSION?

R. K. M.: My pet aversion is the "hot water" faucet in a sleeper washroom. It is also my idea of the most useless thing in the world.

L. H. W.

R. K. M.: My pet aversion is the hard cracker they bring one with the roquefort. Who invented it—some dentist?

ADELE.

A good way to advertise—use the Gazette Classified columns.

Evansville News

Evansville, Nov. 3.—Emma Josephine Rowley Palmer was born in West Leyden, N. Y., March 18, 1834, and "fell asleep by the gates of life" in our city of Evansville, October 20, 1917. Two calendar dates and a life between, but a life lived in the knowledge and hope and love of God. She came west in 1854, and was numbered with that band of pioneer women who have helped to make the history of Rock County. Women, who, side by with their husbands, blazed the trail for our glorious state, it is today. With the exception of the past year spent in Beloit, she has always lived in Evansville, where by her charmnig personality, she endeared herself to all who knew her.

She was married in 1856 to L. S. Palmer, who preceded her in death a number of years ago. Two daughters were born to them: Mrs. J. H. Benney of Atascadero, Calif., and Mary L. Palmer of this city. She and her daughter, Miss Mary, were about to leave for California to make their future home. Their household goods had been shipped west. Before leaving, they came to Evansville to pay a farewell visit to her sister, Mrs. W. T. Boyd. God, in His infinite wisdom, has other plans in store, and in the city, where she had lived so many years, she answered the final summons. She died as she had lived, a devout Christian woman. She is survived by her two daughters, one grand-daughter, Miss Evangeline Benney of California, and her sister, Mrs. W. T. Boyd. Services were held at the Methodist church in Evansville, Tuesday afternoon, October 23, Rev. Golder R. Lawrence, officiating, and her remains were tenderly laid to rest in Maple Hill cemetery.

On account of the prominence of the late Arthur Broughton, in county and state affairs, a large number of prominent people from outside points were present to attend his funeral services held Thursday afternoon. Mr. Broughton was president of the Wisconsin Livestock association. Among these were numbered George C. Humphrey of the department of animal husbandry of the University of Wisconsin; Dr. O. H. Elliason, state veterinarian; William F. Renk, secretary of the Wisconsin Sheep Breeders' association; Andrew W. Hopkins, secretary, and Raymond Baker, assistant secretary of the Wisconsin Livestock association, and Leo Kersten, assistant shepherd, agricultural experiment station flocks. Among those from Evansville who attended the funeral, were: Mr. and Mrs. Cal. Broughton, Mr. and Mrs. Frank Broughton of Sun Prairie, Mr. and Mrs. Lauren Jones, Mrs. Gertrude Eager, Mrs. Ernest Denison, Mr. and Mrs. Willis Griffith, Frank Hyne, and Will Miles.

Overcome by Gas.

Mrs. Hiram Van Patten, an elderly woman, is lying at death's door as the result of being overcome by coal gas. The aged lady returned Thursday evening from a visit with relatives in Beloit. The supposition is that on arriving home she started a fire with hard coal, and closing the dampers of the stove, retired for the night. Yesterday morning neighbors, seeing a light burning in the house late in the morning, went over to investigate. An entrance was forced into the house and Mrs. Van Patten was found in an unconscious condition. She has not yet regained consciousness and, due to her advanced age, her recovery is considered doubtful.

Mr. and Mrs. Ben Griffith were included in the dinner guests that were entertained at the home of Mr. and Mrs. Leedle Denison, Friday evening.

Mrs. Carl Brunsell delightfully entertained a large number of ladies at a knitting party at her home on Main street, Friday afternoon. A delicious two-course luncheon was served at five-thirty o'clock.

Observe Silver Wedding.

Thursday evening about twenty friends and neighbors perpetrated a surprise upon Mr. and Mrs. Charles Johnson at their home on Almeron street, in honor of their silver wedding anniversary. The evening passed very pleasantly and the guests presented their host and hostess with several nice gifts. During the evening refreshments were served. Several out of town guests were present.

To Attend Golden Wedding.

On Sunday the families of Curtis Pierce and Locke Pierce will go to Stoughton to attend the golden wedding celebration of their parents, Mr. and Mrs. Flavius Pierce, former residents of Evansville.

The many Evansville friends of Mrs. Hattie Spencer will be grieved to learn that she is very ill at St. Mary's hospital in Madison.

Miss Ruth Kumlin left Friday to spend the week-end with an aunt in Elgin.

Calvert Cain arrived home Friday evening from Marquette dental college in Milwaukee.

Mrs. W. W. Blunt spent Friday in Janesville, accompanying her daughters, Gladys and Esther that far on their way to Brodhead to visit relatives.

Mrs. Rex Buckeridge of Beloit is the guest of her parents, Mr. and Mrs. Carl Brunsell, for a few days.

Prof. J. S. Taylor of Janesville has been engaged to teach voice culture at the Evansville seminary. He will enter upon his duties on Monday next.

Cleland Baker went to Madison, on Friday, for a visit with Delavan Calkins.

Mrs. A. E. Harte left today for Rochester, Minn., to visit relatives.

Word has been received by Evansville friends of the death of Rev. Leroy Jahn's father at Kilbourn, the fore part of the week.

Mrs. Charles Spencer and Miss Daisy Spencer were Madison visitors on Thursday.

Frederick Chatterton has been transferred from St. Louis, Mo., to Waco, Texas, according to a letter recently received by his mother.

The Misses Dutcher, Gault, Swann, Smith and Holcombe are in Madison attending the big football game.

Dr. J. M. Evans is ill at his home on Main street.

Mrs. Ingle Shue of Beloit has returned to her home after a few days' visit with her parents, Mr. and Mrs. Carl Brunsell.

Mrs. Dwight Reed of Madison was the guest of Mrs. E. M. Cole, Friday.

Mr. and Mrs. Paul Pike Pullen entertained at a dinner party at their home on Second street Thursday evening. Their guests were Mr. and Mrs. Leonard Eager, Mr. and Mrs. Bert Holmes, and Mr. and Mrs. Spencer Pullen.

Methodist Episcopal Church.

Services for Sunday next. Sunday school at 10 o'clock. Divine worship at 11:00. Epworth League at 6:30 p. m. and evening worship at 7:30 p. m. The follower of Jesus Christ is a soldier of the kingdom of peace and righteousness. The Christian army, its aim, equipment and its battling foes will be the subject of the day. He who arrays himself against the church, and directly or indirectly thwarts its aim and interests is a foe to brother man and "an enemy of God." May every parishioner think on this and come prepared next Sunday to get the benefits of the day. Golder R. Lawrence, pastor.

Congregational Church.

The regular services will be held at the Congregational church next Sunday morning. The pulpit will be occupied by Dr. Carter of Madison. Sunday school will follow the morning service.

First Baptist Church.

Services at the usual hours Sunday. Pastor Pearce will preach at both services.

St. John's Episcopal Church.

Morning prayer and sermon at 10:30. Church school and bible class following the morning services. There were a goodly number at the Sunday school last Sunday. Will the mothers send the children next Sunday, as great interest is being taken. Milo B. Goodall, pastor.

A great dramatic treat is in store for Evansville, when the Dramatic club presents "Way Down East" at the opera house next Monday evening, Nov. 5. Mr. Choate, the director, informs us that everything will be in first class shape to present the play in all its entirety, including the realistic snow storm scene. There will be good music by Holmes' orchestra and specialties between acts. The production is under the auspices of the W. R. C. and for the benefit of our soldier boys.

For Onion Eaters.

Supported by spectacle bows from the ears, a respirator has been invented for surgeons, dentists and barbers to prevent their breaths mingling with that of patients or patrons.—New York Telegram.

NEWEST WAR PICTURES FROM THE WESTERN FRONT

British wounded being transported on light railway partly protected by camouflage, seen at the left; Burmese troops holding a council of war.

When a Tommy is injured everything possible is done to alleviate his suffering. The light railways constructed behind the lines transport most of the wounded men and sometimes immediately to a port from where they can be sent home. The upper photo illustrates how the wounded Tommies are removed from the scene of battle. The lower photo illustrates how the English have welded their empire together. These men from far-off Burma offered their lives freely to Great Britain and they are fighting like tigers on the western front.

Pleasure Comes Unexpectedly.

Pleasure is every seldom found where it is sought. Our brightest blazes of gladness are commonly kindled by unexpected sparks.—Johnson.

The Way They Look at It.

Optim—"Oh, well, things might be worse." Pessim—"Yes, and I believe they are going to be."—Boston Transcript.

Value of Human Pity.

More helpful than all wisdom is one draught of simple, human pity that will not forsake us.—George Eliot.

BIDDLE CHOSEN ASSISTANT CHIEF OF ARMY STAFF

Maj. Gen. John Biddle.

Maj. Gen. John Biddle, who has just been appointed assistant chief of the army general staff, has a reputation for executive ability, earned largely as superintendent of the West Point Military Academy. As a colonel he organized and commanded one of the special engineer regiments which were among the first troops sent abroad in the war.

JANESVILLE YOUNG MEN ASK TRANSFER TO AVIATION CORPS

Louis Hayes, Garnett McVicar and Tracy Allen Disgusted Because of Company's Detainment—Want to Get in Aviation.

[BY ASSOCIATED PRESS.]

Chillicothe, Ohio, Nov. 3.—Chagrined because promised immediate service in France was not forthcoming, the ambulance company of the 329th regiment, recruited at Northwestern university, is being dissolved today. The entire company of 120 men has applied for transfer to the aviation corps.

129 MEMBERS TOTAL FOR TODAY'S DRIVE

Y. M. C. A. Reports Encouraging Gains Made Today in the Annual Membership Drive.

"Progressing favorably". This short sentence today emanated from the Y. M. C. A. headquarters in regard to the membership drive which is now on. C. R. Bearmore, general secretary of the Y. M. C. A., said: "Up to noon today one hundred and twenty-nine additional members were reported. Which now brings the total Y. M. C. A. membership up to three hundred and sixty-four members. This report is very gratifying and shows the esteem in which the Y. M. C. A. is held by the young and old in Janesville."

Mr. Baines reported forty-seven sustaining subscriptions up to noon today and said that he had quite a number on the list who would probably subscribe before the campaign closes.

In a letter Mr. Baines has received from his nephew, Fred Pauly, a member of the United States Marine corps, from Walla Walla, Washington, and who is now stationed at Quantico, Virginia, the young man writes in part: "The Y. M. C. A. certainly does wonders for the entertainment of the enlisted men, six nights a week movies, one night a week vaudeville and on Sunday church. They furnish writing material and current magazines with an immense reading room and various other things. It cannot be too highly commended for the interest it takes in the welfare of "Us Boys" for we could hardly get along without it now that we have had an opportunity to avail ourselves of its many comforts."

Monday noon another report will be given at the Y. M. C. A. where the men will meet to "talk things over."

FOOD PLEDGES MAY REACH 5,000 MARK

Rock County's Quota May be Passed According to Present Indications.—3,677 Cards Reported to Date.

This county's quota of 4,500 food pledge cards will be reached by next Friday, if cards continue to come in as fast as they have been coming the past week. Totals of the returns up to noon today have been compiled and show that 3,677 of the pledges have been signed. This amount does not include returns from Evansville, Clinton, Milton or Orfordville, none of these towns having filed their reports as yet.

County Chairman M. P. Richardson stated this morning that he is confident that when these towns send in their cards, the five thousand mark will be passed.

Records of the number reported so far are: Janesville, 1,340; Beloit, 925; Edgerton, 307; Milton Junction, 55; and 1,050 from the rural schools.

I. O. O. O. F. GIVE DEGREES AT MEETING FRIDAY EVENING

The following degrees were conferred Friday evening at the east side Odd Fellows' hall by Rock River Encampment No. 3, I. O. O. F.

Golden Rule and Royal Purple degrees on the following candidates from Geneva Lake Encampment No. 58, Geneva, Wis.: E. C. Davis, W. Freitag, Leo Chase, Herman Brown, Anthony Inc, E. Vander Walker, Oscar Elingow, Frank Johnson.

Royal Purple degree was conferred on Ola Tronson of Waupea Lodge No. 76, Orfordville, Wis.

A large number of patriarchs were present from Geneva, Orfordville, Milton and Whitewater. An oyster supper was served following the meeting.

TO APOLLO PATRONS

We highly recommend the picture which will appear at this theatre on Monday and Tuesday, "The Spy", featuring Dustin Farnum as being the best picture ever shown in this city.

Our management made a special trip to Chicago to witness it before bringing it to this city and knows just how good it is. Our suggestion to you is: "Don't Miss It."

JAS. ZANIAS, Manager.

NOTICE OF RAISE IN RETAIL PRICE OF CIGARS.

Most 5c Cigars 6c, starting Monday, November 5.

In placing this increased price in effect, it is, we believe, fully understood by our Retail Customers that further increased costs have been placed on the retailers of cigars and to this is added the increased revenue tax.

This new price of 6c each on cigars will be on those brands which include most all 5c cigars, that cost us $55 and over per thousand.

During these times of increasing prices we have endeavored to have the interests of our customers before us at all times and have given, we believe, consideration that has been appreciated.

We thank the smokers of the city for their patronage and trust that our pleasant relations will continue.

RETAIL CIGAR DEALERS OF JANESVILLE.

1c sale now on. Big bargains. 1c worth $1. Smith's Pinncy.

DANCE

The La Prairie Grange and L. M. B. S. will give a dance at the Grange hall Friday evening, November 9th. Smiley's orchestra. Tickets, including supper, $1.25.

The First Ward Division, Circle of St. Patrick's Church, will give a card party and dance at K. C. hall on Monday evening, November 9. Tickets 25c.

Members of Triumph Camp No. 4084, R. N. A., going to Beloit on Tuesday, Nov. 6th, please take five o'clock car. Anna Morse, Oracle.

The W. L. C. of the First Christian church will hold its monthly meeting at the church Monday, Nov. 5. The men's class is invited and a supper will be served at 7:30 with a good program at 8 o'clock.

PERSONAL MENTION.

J. F. Jenson who has been spending the past two weeks in the east, returned home today, accompanied by W. P. Christy of Minneapolis.

Master Victor Croak, of Mineral Point Avenue, celebrated his eleventh birthday at a theatre party, Thursday afternoon. Following the theatre party, a three course luncheon was served at the home of his parents.

Mrs. Tennent of 503 Milton avenue, has been called to Chicago to attend the funeral of Mrs. Leslie Tennent.

James Heffernan is a business visitor in Footville Friday.

Russell Parker left Friday morning on a business trip to Akron, Ohio.

H. M. Fitch spent Friday in Footville.

E. B. Winsted went to Footville Friday on business.

Harry Gums of Company M. has been called home on account of the illness of his mother.

Claude Navock, Theodore Davey and Jack Brown attended the Minnesota-Wisconsin game at Madison today.

Mrs. Fred Rau of West Milwaukee street, will leave on Tuesday for Waco Texas, to spend a few days with her son, Lieutenant Rau of Company M. She will be accompanied by Mrs. Fred Rau, Jr., who will remain in Waco until her husband leaves for France.

Miss Hilda Wooll of Oakland avenue went to Madison today to attend the football game and to spend the week-end with Madison friends.

Miss Jessie Louden has gone to Milwaukee to spend a few days with friends, and also to attend the teachers' convention, which was held there the last of this week.

Mr. and Mrs. Robert Dailey are Hotel Myers are Madison visitors today. They went to attend the football game.

Miss Estella Kenna of this city is spending the week in Milwaukee with friends.

Miss Hazel Chatfield spent the first of the week with friends in Milton Junction.

The Misses Doris McCulloch, Jean Moore and Margaret Gasper went to Milton Junction on Wednesday evening to attend a private Hallowe'en party, given at the Entress home.

Victor Hemming is in Madison, where he went to attend the football game this afternoon.

Out-of-Town Visitors.

Robert Wesley of Chicago, a former resident of this city, is visiting friends here for a few days.

Sergeant Cunningham of Camp Grant is spending Sunday at his home. He is accompanied by Sergeant Gallagher of Connecticut.

Raymond Turnbaugh is spending the week end in Milwaukee, the guest of Mr. and Mrs. Mert Brennan and son Eustace.

Miss Frances Jackman, of Sinclair street, went to Madison today where she will spend the week end the guest of friends.

Mr. and Mrs. Robert Bailey are among those from here attending the Minnesota-Wisconsin game at Madison today.

Mr. and Mrs. John L. Fisher and son are spending the week end in Madison.

Mr. and Mrs. Roger G. Cunningham went to Madison this morning to attend the Minnesota-Wisconsin game there.

John Norcross of Highland Park, has been spending the last of the week in Janesville on business.

Mrs. Adele McGaillard of Lincoln, Ill., is in town for a few days. She is the guest of Mrs. J. W. St. John of South Jackson street.

Mrs. Harriet Stewart of Lincoln, Nebr., is the guest this week of Miss Gertrude Cobb of Jackman street.

O. Thorson of Albany is a business visitor in town today.

Mr. and Mrs. George Courtney of Milton Junction were the guests of friends in this city on Friday.

K. Albertson of Milwaukee is spending the day in town on business.

Robert Hartley of Evansville spent the day in this city with friends on Thursday.

Mrs. George Buten of Milton Junction is spending several days in Janesville with friends.

Mr. and Mrs. Kenneth Jeffris of Chicago are visiting at the home of their parents, Mr. and Mrs. Frank Blodgett, on Court street.

Fred Ties of Brodhead was in town this week to visit his son, Ray, who is ill at Mercy hospital.

Mrs. John O'Malley of Rockford was in the city to attend the funeral of her brother, the late Edward Milo Austin, on Friday afternoon.

F. Albertson of Milwaukee is spending a few days in Janesville on business.

Rev. A. O. Stevens of Beloit, who is pastor of the Second Congregational church in that city, will occupy the pulpit of the First Congregational church in this city, both morning and evening, on Sunday.

R. M. Burt of Freeport was a Janesville visitor today on business.

Mrs. William Palmer of St. Lawrence avenue is home from a few weeks' visit at Lansing, Mich., where she was the guest of Mr. and Mrs. Earl Williams.

Earl Knllans of Whitewater was a caller on business friends on Friday.

G. W. Kitchley of Milton Junction spent the day in Janesville.

Mr. and Mrs. G. W. Peters and son, Marcus, and W. C. Smith of Walworth, were all visitors in this city on Friday.

Miss Dora Burns of Beloit has returned home after a Janesville visit with friends.

Mrs. Bert Shetler of Cleveland, O., who has been the guest of her brother and sister, Mr. and Mrs. William Langdon, of Hickory street, for a few weeks, returned home this morning.

Miss Rose Morrissey of Edgerton, who has been spending a few days in the city, returned to her home Friday.

Harry Ryan of Monroe, spent Thursday evening in this city.

Social Items.

The Doll club members, who knit and sew for the soldiers, met this morning at nine o'clock in the high school building. They are making Belgian quilts, to keep the Belgian children warm, and are working under the supervision of Mrs. Muskgrave and the Misses Grace Mouat and Margaret Paterson. The following young ladies are giving their services to teach the children who attend, to sew and knit: The Misses Doris Amerpohl, Margaret Jeffris, Miriam Allen, Sibyl Richardson, Esther Fifield, Marguerite Baines, Virginia Parker, Jean McNamara, and Katherine Carle.

Mrs. Frank Jackman of Sinclair street gave a luncheon on Friday at one o'clock. It was a little farewell affair given for Mrs. A. P. Burnham, who will leave next week for Ft. Sheridan, where she expects to spend the most of the winter with Captain Burnham.

A party of ladies were entertained yesterday afternoon at the home of Mrs. John Rexford, on Sinclair street. They were members of a club, and the club money raised for the afternoon was donated to the Red Cross society.

The marriage of Miss Nellie Sullivan, daughter of Mr. and Mrs. J. W. Sullivan of Galena street, and Bert G. Hilton, son of Mr. and Mrs. M. E. Milton of 815 Prairie avenue, will take place on Thanksgiving evening at St. Patrick's parsonage at eight o'clock.

Mrs. Edward Stabler entertained a card club on Friday afternoon. The ladies played auction bridge at three tables.

Mr. and Mrs. Arnold Tift of South Main street entertained a few friends a few evenings ago at a Hallowe'en party. Music and cards were the entertainment, and the hostess served Hallowe'en refreshments at half past ten.

Miss Edna McCulloch of Oakland avenue entertained on Thursday evening at a costume party. Eighteen young ladies were her guests. They were all dressed in fancy costumes, for which a prize was given, which was won by Miss Hazel Dougherty for wearing the most fantastic costume. At games the prize was won by Miss Ruth Gleason. The Hallowe'en decorations were used in the living room and dining room, and a most elegant four-course dinner was served at ten o'clock. The tables were made most attractive with Red roses and white chrysanthemums. Mrs. Bert Schetler of Cleveland, Ohio, was the out-of-town guest.

The Drama club will be entertained on Monday evening by Miss Erna Tonn, at the home of Miss Mabel Greenman, at 222 South Main street.

The Altar Guild of Christ church will meet on Monday afternoon with Miss Mabel Shumway of Court street at half past two.

The Twentieth Century Class will meet on Monday afternoon, Nov. 5th at Library hall. The second lecture of the course will be given by Prof. Theodore Lyman Wright, and will be an illustrated one on "Eleusis and Colonus, and Their Poets."

Mrs. Carl Ash and Mrs. John Shaub entertained at a Hallowe'en party at Mrs. Ash's on Washington street. The house was decorated in yellow and black. Dinner was served at 7 o'clock after which games filled the rest of the evening for which prizes were won by the Mrs. L. E. Williams, Walter Carle and Geo. McDermott.

The Woman's History club met this afternoon at Library hall. The subject for this year's study is Canada, and the important acts in the great drama of its history. This was the first lecture of the season, and was given by Prof. R. B Way of Beloit college, who will deliver ten lectures to the class during the winter. This afternoon he talked of "The Country and its Reception of the First European Visitors": 1st, Canada, Geographically; 2d, Man in Canada; 3d, The Forerunners of Jacques Cartier; 4th, Jacques Cartier, the Mariner of St. Malo. After the lecture roll coll and a short business meeting was held.

The S. B. society of the Presbyterian church held their first meeting of the season at the home of Mrs. George Sutherland on St. Lawrence avenue, on Thursday. A picnic luncheon was served at one o'clock, at which covers were laid for forty. The ladies knitted and sewed during the afternoon.

Mrs. Solie of the Hayes apartments on South High street was hostess this week to the Ladies' Sewing club, which has developed into a knitting club. At half past four tea and cakes were served.

Mrs. G. H. Fox and Mrs. F. P. Starr will entertain on Wednesday, Nov. 7th, Circle No. 8 of the Congregational church at the home of Mrs. Fox on Milton avenue.

Rock River Encampment No. 3, I. O. O. F., held a degree meeting on Friday evening. Eight new members were initiated from Geneva, and one from Orfordville. There was a large attendance of delegates from Lake Geneva, Delavan, Milton, and Orfordville. After the work of the evening a banquet was served, at which one hundred guests sat down. The evening was most profitably and pleasantly spent, and it was long after midnight when they adjourned.

A Hallowe'en party was enjoyed by the members of the Geo. A. Jacobs Sunday school class Friday evening when they were entertained at the home of Miss Bessie and Jennie Took served at 7 o'clock, the menu consisting of hamburger sandwiches, coffee, nuts, fruit, ice cream and cake. Hallowe'en games gave rare good cheer to the occasion. There were 22 present and the following ladies were invited guests, the Misses Deett and Helen Miller, Gwendolyn Jacobs, Bessie Rudd and Cora Wilhelmy.

WIS. TEACHERS PLEDGE LOYALTY TO WILSON

[BY ASSOCIATED PRESS.]

Milwaukee, Nov. 3.—Resolution condemning Senator La Follette's course in the war crisis and emphatically declaring confidence in President Wilson were adopted by the Wisconsin Teachers' Association convention at the closing sesssion of the annual meeting today. In another resolution teh teachers pledged "Our loyalty, our worldly good, our influence as teachers, and our very lives to the strengthening of our nation for the successful prsecution of this mighty war." "There can be no drawn battle" concludes the resolution.

CANADIAN OFFICERS FORBADE TO AID U. S.

[BY ASSOCIATED PRESS.]

Montreal, Nov. 3.—Canadian officers are forbidden hereafter to offer their service to the American governmen of instructional or other purposes either directly or through the British embassy at Washington.

LOCAL MAN FALLS OFF RACINE STREET BRIDGE

Nick Kehoe, of Sharon street, gave passers-by a scare as well as himself when in some unaccountable manner he happened to fall of the Racine street bridge this afternoon about three o'clock. The depth of the river at the point where he fell in was only about three feet so with the aid of the police, he was dragged out sent home.

Oppose Food Pledge.

Appleton, Nov. 3.—Distributors of the food pledge in Appleton are encountering considerable opposition from people who refuse to sign them, giving no reasons therefor.

The hotels of this city are to to be forced to observe meatless and wheatless days. Heretofore the hotels have disregarded the orders of the County Council of Defense.

Royal Nighbors: The School of Instruction for Royal Neighbors of Southern Wisconsin, will be held at Evansville on Wednesday, Nov. 7. All camps in Rock county are invited to be present. Supreme Oracle, Mrs. Eva Childs, will be in charge of the occasion and work will be put on by the Evansville camp with a large class. Other interesting events on the program are promised by the committee in charge.

An Oversight.

Harold was out walking with his mother when they passed a legless man. "Goodness, mamma, did God let that man out of heaven without his legs?" he asked.

Wanted to Be Sure.

Wifey—"Tom, dear, I wish you'd taste this milk and see if it's perfectly sweet. If it's the least bit sour I mustn't give a drop of it to poor little Fifi."

Mrs. Bert Dudley and Mrs. Joseph Conley and daughter Gladys spent the week end nf Chicago.

MAKES ANNUAL TRIP ON 87TH BIRTHDAY

Robert Carr, of Milton Junction, Celebrates Birthday by Making Trip to Janesville.

Robert Carr, an aged resident of Milton Junction, who for many years past has celebrated his birth anniversary by walking from his home to Janesville, appeared at the Gazette office this morning in celebration of his eighty-seventh birthday. Mr. Carr walked the eight and one-half miles, the distance from Milton Junction to Janesville, in two and one-quarter hours.

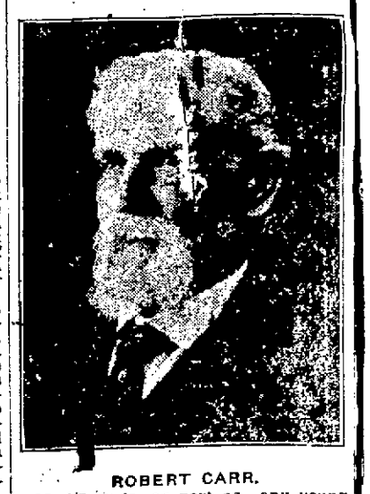

ROBERT CARR.

Mr. Carr is as pert as any young person and works every day. All during the fall he has worked in tobacco and has done as much work as any man in the ranks. He states that the reason for his excellent health and strength at this age is due to his habits. He retires every night at about 10:30 and rises in the morning at the break of dawn, furthermore he does not partake of tobacco or liquor in any form.

L. H. ATWOOD ELECTED TO HEAD FUEL MEN

Coal Dealers of Rock County Met at Court House Yesterday and Organized the Fuel Merchants' Club.

Fuel dealers from all parts of Rock county met at the court house yesterday afternoon and organized an association that will be known as the Rock County Fuel Merchants' Club. Officers were elected and plans were made to hold monthly meetings, the first of which will be held at an early date.

Leo H. Atwood, of the Fifield Lumber Co., of this city, was elected president; F. W. Wilford, of Beloit, vice-president; S. S. Solie, Janesville, secretary; and R. Saunders, of Milton, treasurer.

The purpose of this association is not to discuss prices. The government has already fixed the maximum profit on coal, holding all dealers down to a profit equal to the 1916 margin, plus thirty per cent. The club plans to merely discuss and talk over business problems, and try to help each other in solving them.

OBITUARY.

Mrs. M. G. Perry.

The funeral of Mrs. M. G. Perry will be held from the home of her father, 120 South Franklin street, Sunday at one o'clock in the afternoon. Her mortal remains will be laid at rest in the Fassett cemetery at Edgerton. The Rev. Melrose of the Presbyterian church will officiate.

EDGERTON MAN SENTENCED TO JAIL FOR DRUNKENNESS

Ed. Coffey, of Edgerton, was brought down from that city yesterday to spend the month of November with Sheriff Robert Whipple. It appears that Coffey was too strong for liquor, so the Edgerton judge thought that 30 days in jail might cure him.

Ben Hur Notice: The regular meeting of Ben Hur Court No. 1 will be held Monday night at Caledonia hall, to be followed by a social and lunch. Please note change in date and meeting place.

The McDowell club will hold a meeting on Monday, November 5 at library hall at 10:30 a. m. Business of importance will be transacted.

Reigious articles for sale. Crucifixes, prayer books, etc., at St. Joseph's convent.

Second hand stoves are in great demand just now. If you have one to sell, get rid of it through a classified ad.

Charcoal Eph's Thought.

"What I calls comfort," said Charcoal Eph, as he reached for the ham, "is w'en a man can turn down a five-dollah job 'kuse he done got half a dollar in his pocket. Try some salt, Mister Jackson."—Richmond Times-Dispatch.

Classified Ads are money-makers.

FRANCES INGRAM IN PLEASING RECITAL ON FRIDAY EVENING

Over Three Hundred People Were Present at First of a Series of Recitals Given by the Apollo Club

Accepting the applause of the audience as a criterion of their appreciation of the singing of Miss Frances Ingram, noted contralto, who appeared in the first of a series of recitals to be given by the Apollo club, it is a certainty that the singing was out of the ordinary and of such a quality that those present were astonished at her masterful command of the tones.

Miss Ingram possesses a voice of beautiful quality and with the very clear and distinct enunciation of the words which made her appearance most enjoyable throughout the entire evening. The frequent and hearty applause of the audience, which forced her to return several times for encores evinced the fact that she met with the entire approval of those present.

The songs which she sang were of such a nature as to give her an opportunity of making the fullest use of her masterful quality. The feature of her singing was the wide range which she was able to reach. For a contralto she has a wonderful range of notes and the numerous songs rendered proved this fact very conclusively.

Due to the wishes of many of the people present she deviated from the original program as planned so that she could sing some of the more favorite songs which the audience wished to hear her give her talents to. As one of the encores she sang, "The Little Silver Ring," which was beautiful and the rendition gave her an opportunity of showing her dramatic talents.

In addition to possessing a wonderful voice Miss Ingram has the ability to put feeling into the words. It was this feeling which added greatly to the selections given. On being recalled to the platform during the second part of her program Miss Ingram sang the French national song, the "Marseillaise" with the entire audience standing.

One of the largest audiences which has ever attended a recital given by the Apollo club was present last evening which further shows the ever growing loyal followers of music held towards the noted contralto.

As the final number on the program Miss Ingram had the singing of the "Star Spangled Banner" with all joining.

The program:

I.
At My Grave ..... Arens
Synnove's Song ..... Kjerulf
Allah ..... Kramer
Come to the Garden, Love ..... Salter

II.
Wait ..... Guy Dardlow
In the Moonlight ..... Haile
Vous dansez, Marquise ..... Lemaire
Marseillaise ..... Fourdain

III.
The Sailor's Wife ..... Burleigh
Indian Songs ..... Fleurance

IV.
Love Song—From the Red Willow Pueblos.
By the Creeping Waters.
A Crow Maiden's Prayer Song.
Her Blanket—From the Navajo.
By the Waters of Minnetonka.

V.
My Lover He Come on a Skee ..... Clough-Leighter
Serenade ..... Schubert
The Sheep and the Lambs ..... Homer
Japanese Death Song ..... Sharp
The Danza ..... Chadwick

AMUSEMENTS

MYERS THEATER.

"STOP! LOOK! LISTEN!"

Irving Berlin's Latest and Greatest Success.

"Stop! Look! Listen!" a musical comedy in three acts and many changes of scenes, with music and lyrics by Irving Berlin and direct from the Globe theater, New York City, will be presented at the Myers theater Sunday evening, Nov. 11.

"Stop! Look! Listen!" a title by the way taking several breaths to say, has been most handsomely produced. Several of its scenes, notably the sunny strand at Honolulu and the dainty spot down on the Green way Farm, are examples of the best. Not the least of the good things promised is the famous beauty chorus, which is a riot in the bathing melody entitled "Take Off a Little Bit More," in which the girls continue to comply with the request until, as the chorus puts it, "We can't take off any more."

ILLITERATE INDIANS ARE TAUGHT IN CAMP

[BY INTERNATIONAL NEWS.]

San Antonio, Tex., Nov. 3.—More than 400 enlisted men in the national army at Camp Travis can neither read, write nor speak the English language, and their military education must be started from the "ground up" before they can be made to understand just what all this training of men means. They are mostly Indians from the remote and mountainous regions of Oklahoma and Mexicans from country precincts of Texas. They are so distributed in the various military units as to be close to comrades who may act as interpreters for them while the army schoolmaster is giving them their first lessons in English and history, reinforced by geography, with the war maps of the world in colors and characters denoting battles.

Better to Play Fair.

"De man dat's afraid to take his share of de risk," said Uncle Eben, "takes bigger chances dan de man dat plays fair. I learned dat watchin' what happened to a feller dat got hisse'f ketched cheatin' in a crap game."

Classified Ads get quick results.

Scene from "THE MAN FROM WICKLOW," FISKE O'HARA'S New Play, at Myers Theatre Tomorrow Evening, Nov. 4.

News Notes from Movieland

BY DAISY DEAN

True Boardman.

Few screen stars appearing in a series have had a larger following than True Boardman, who was featured in the first and second series of "Stingaree" pictures. So solidly had he established himself with the fans at the conclusion of the first series of the "Adventures of Stingaree," twenty-five in number, that the simple announcement that Boardman was again to be starred in this role won approval from the fans for "The Further Adventures of Stingaree," a series of fifteen pictures which are scoring a hit just now.

Boardman gave to the fugitive Beau Brummel an individuality which has made this character one of the most popular ever pictured in films. His work in the role of the dashing, gentlemanly enemy of society has earned for him a reputation which stamps him as a real artist.

MADGE IS TWO-FACED!

Madge Kennedy is quite different in appearance on the screen and off. Look at Madge on the screen and you find a sloe-eyed beauty with the blackest of hair. See here out shopping and you find eyes of richest brown and hair of auburn. Photographically and physically she is a brunette, but—there areb runettes and brunettes, and here is one that the camera gives a disguise which the distinguished Sherlock H. himself might envy.

It is a sort of satisfaction to the many admirers of Henry Walthall that he is making features at present under such advantageous circumstances. He is able to pass on and O. K. his own stories and is avoiding the morbid tales which were so often provided for him in the past. He is a real genius and it seemed unjust always to depict him as a sodden or contemptuous character—even if he was generally redeemed in the end.

Lou-Tellegen has written a dramatic play right out of his own little head. Lou-T. wanted Valeska Suratt to play the feminine lead, but Valeska had made other arrangements. She is going to star in a series playet called "The Wager." It was written by Andre de Lorde and presented formerly by Margaret Anglin. Valeska's first presentation will be made at the Youngstown opera house the early part of December.

"The Silent Man," in which William S. Hart sustained quite severe injuries recently, is a play of the west written by Charles Kenyon, who will be remembered as the author of "Kindling," in which Margaret Illington starred for a time.

Ever hear of Natalie Talmadge? Well, she's a sister of Norma and Constance. She is not on the screen however, but has the honor of being secretary to Roscoe ("Fatty") Arbuckle. How long do you give her to break into the movies?

No less than two hundred dancers have been retained to participate in certain scenes of "The Little Princess" in which Mary Pickford is to be starred. Marshall Neilan has been drafted, and this will be his last ante-war release.

Resume of Moving Picture Programs Of The Week

(By Mrs. Abbie Helms.)

A splendd play of the time of the civil war was seen in "The Crisis," at the Beverly the latter part of last week. The realistic costuming, the battle scenes and the impersonation of Lincoln were very good. The Sunday play—"They're Off"—with Enid Bennett in the star part, was a southern story of an impoverished land owner obliged to sell his farm. He took up quarters in the training stable with his horse, his mother's bible and his father's sword for company. Enid and her wealthy father live in the house and when she discovers the poverty of the young man she plans to help him. She enters her own horse in a steeple chase and rides him to victory, so that her father pays a fabulous price to possess him "Barbery Sheep" is a story of the mystery and power of the desert on a susceptible person. It takes the adventures of an English lord and his wife who are in Algiers for an outing. His lordship is an ardent sportsman, after Barbary sheep, and a certain Arab of the desert is filling in his time making love to the lonely wife. She is lured by the cram of the desert and is nearly carried off her feet, but is rescued in time. Romantic scenes in Algiers and caravans of the desert are very unique pictures. (These scenes were really made on the seashore of New Jersey.) The Burton Holmes picture gave splendid scenes of the Yellowstone.

At the Majestic a really clever and interesting play featured Anita Stewart in "Clover's Rebellion." She is a sprightly young person who is designed by her mother to marry a count, and by her father to marry the son of his capialist friend. She scorns them both, but seems to have no chance of escape until she meets a young doctor who appears, to her mind, a human being. A delightful picnic and other good times together result in the "rebellion" when Clover makes her choice. The bull dog, on whom the doctor experiments as a patient, is very funny. William Russell, in "The Frame Up," ave a lively character in whose escapades there was not a dull moment. As the son of a rich father and temporarily employed as a chauffeur, he assisted in rounding up safeblowers, making love to his employer's daughter and escaping arrest for speeding, all in a moment. The frame up was a plan formed to intimidate the woman in the case to compel her to give shelter to the bad men. This was of course frustrated.

At the Apollo a fine picture was given the first part of the week, with Maxine Elliott as star. It was called "Fighting Odds." It was the story of a wealthy manufacturer inveigled into allawing himself to be made the president of a consolidated company. By a systematic plan of the stock exchange the company was ruined, and the man was imprisoned on a false charge. Then Maxine Elliot, as the wife of the wroned man, comes to the fore, and by making the acquaintance of the villain in the case and following him to make love to her, she secures evidence of the innocence of her husband. She gave an artistic interpretation of the part and incidentally displayed some wonderful gowns.

"Stranded in Arcady" gave Mrs. Vernon Castle an opportunity to display her athletic ability and her powers as a swimmer, rather than her art as a dancer. The story has to do with a plot which left a navelist and a girl entertainer (Mrs. Castle), who were total strangers to each other, stranded together in the woods of Canada. Various thrilling adventures, wherein Mrs. Castle displayed more vim than the luckless novellist, ended by his falling in love with the energetic young woman. Their rescue from real danger and their safe arrival in New York in time to take part in a legacy left to them, was the happy outcome of the story. The Pathe weekly showed scenes in the Philippines.

To Tell Artificial Amber.

One way to tell artificial amber, which is made of copal, a resinous substance, turpentine and camphor, from the real is to apply ether to it. If it melts it is sure to be artificial. Ether does not affect the genuine article.

Heart and Home Problems

BY ELIZABETH THOMPSON

LETTERS MAY BE ADDRESSED TO MRS. THOMPSON, IN CARE OF THE GAZETTE

Dear Mrs. Thompson: I am a married woman twenty-eight years old, though I look much younger. My husband is a very capable man, but when we were married I had a few hundred dollars in the savings bank and I have left it there where the interest accumulated until now it amounts to quite a nice little sum. Prices have been so high lately that my husband's salary does not go as far as it used to, and we are running behind in our expenses and are in debt. My husband wants me to draw out some of the money to pay these debts, but I don't want to do it now. What would you advise me to do?

HAPPY WIFE.

I would advise you to try to be a little more economical and saving in your expenditures and save enough that way to pay your debts. It would be a very bad idea for you to take the little savings you have out of the bank. You can make a small salary go a long ways if you use good judgement and if you have been getting along for these years without touching your savings account you can continue to do it in spite of the high prices. It is worth making the effort for at least.

* * *

Dear Mrs. Thompson: (1) If a girl and her friend go to a show and he pays for the tickets, after the show should she offer him the money for her ticket?

(2) What would be a nice gift for a boy at Christmas?

(3) How long should a couple go together before they get married?

DOTTY DIMPLES.

(1) No, it is not necessary for her to offer to pay for her ticket.

(2) Unless she is engaged to him, she shouldn't give him anything. There are quite a lot of nice gifts to give a boy; for instance, books, candy, neckwear, scarf, etc.

(3) They ought to have known each other well for a couple of years at least.

* * *

Dear Mrs. Thompson: I have been going with a boy for six weeks and now he shows me by every action that he loves me dearly. I am only eighteen and too young to marry, but I want to be engaged to him and be his only sweetheart. Do you think that he will propose to me if I am loving and sweet to him? It will break my heart if he doesn't. Please tell me what to do to gain his love.

ISABELL.

The boy may like you and enjoy your company, and if he is attractive and gentlemanly you will enjoy being with him, but you are too young to become engaged or to think of being his only sweetheart. If he loved you he would tell you so and he may do it when he thinks you are old enough to know your own mind. At present it is better for you not to encourage him, but be natural and do what is right and love will come to you when it is time for it.

* * *

Dear Mrs. Thompson: I have a small oil stove that I bought last year when it was so cold. It is very convenient, but it gives off an odor when it burns and the wick is always needing trimming. Do you know how I could fix the stove to make it odorless?

HOUSEKEEPER.

You might take the wick out of the stove and clean it with gasoline but be sure to let all the gasoline evaporate before touching a match to it again. That will clean out any dirt. There are stoves made now without wicks and these are very convenient and odorless and smokeless. A poor oil stove is very unsatisfactory, and if you can afford it get rid of the one you have and purchase one of the improved kinds—you will find that it is worth the difference.

Letters of Two Women

By Zoe Beckley

Kate Osway, Spinster, to May Bond, Wife.

NEW YORK, July 25.

Dearest May:

Your letter did me heaps of good. Whether I follow your advice or not it is a balm to my torn heart. I had almost come to think that whether we longed for was bad for us—from lobster to love affairs! Perhaps you are right that whatever brings us the greatest power for service is the thing to reach out for.

Nevertheless, I am still harassed and miserable. I have seen neither Paul nor C. J. for more than a week. Paul has gone on his western trip. C. J. is ill and has not left the club where he lives for some days. You will snap your fingers and say "Pooh! Of course he'd go and get sick over it—just to worry you the more!" But I think it is unfeigned. He was terribly howled over by some affair.

I had a short note from Paul saying he had not given up, and never should. But that he kept to the schedule of his trip to give me a chance to find myself."

"I hope the other man will do as much—keep out of sight and hearing until you have sufficient time and peace to read your own heart," he writes. "What your heart says shall be our guide. Only one thing will make me ever let go of you—when you love me no more or less than another. Take your own good time to search your heart, and then—I will do the rest."

I don't know what he means by the rest, Maizie, and I am too tired to think. I believe I care for this man tremendously, May. And yet, paradoxical as it sounds, I shrink from marrying him. The quality about him that attracts me is the very quality that repels me at he same time. It was his "foreignness" that first made me notice him. There was the element of the unknown about him. It was an adventure just to know a human being who had been born on he other side of the earth, in some strange half-civilized town in south Russia. I know nothing of his people or his home. All I know is that his parents are dead and he has a brother in the diplomatic service. I didn't particularly care to know. I liked the mystery.

But to marry him frightens me! I don't know why. It seems like going into a strange country where you don't speak the language and don't know the customs and have no way of escaping if you feel you must How can one be attracted and repelled at the same time by the same thing?

What a chance marriage is! I really believe Shaw is right—that if all the names of women were put into one sack and all the men's into another and were drawn out by twos and put together for marriage it would be just as safe a way of finding a mate as the way we go about it under the present system.

You were so sure about Curtis, dear. And yet what is this strain of disappointment that is creeping into your letters? Why is "the gloss rubbing off?" What a brute I am to keep writing you my troubles and never asking to find out if you have any of your own! Tell me what they are, if only to help me avoid similar ones.

Oh, Maizie darling, wouldn't it be wonderful if we could only learn more about a person before we marry them? Their habits when not on dress parade. The care they take toward neatness. Whether they snore or not. And keep their wardrobes tidy. Whether they like fresh air at night. What sort of tooth powder they use, and if they are subject to colds in the head. Their preference for flannel underwear and their tolerance of garlic in the salad dressing. And a thousand other things that are each capable of wrecking marriage.

While I am in this state of suspended anomaly, so to say, write me all about yourself. For I am ever your most interested and devoted

KATE.

HEALTH TALKS

BY WILLIAM BRADY, M. D.

LETTERS MAY BE ADDRESSED TO DR. BRADY, IN CARE OF THE GAZETTE

Eminent Specialist

It is quite plain that the majority of people are too credulous for their own welfare. From letters coming to this department it is evident that much misunderstanding prevails regarding certain vital matters of health and economy. Although health is said to be wealth, you can't buy it at any price; it must be acquired by study but it is remarkable how lightly, how eagerly people will risk their health, such as they have, upon the wildest kind of experiments.

The notion prevails that a specialist is an exceptionally well educated and skillful physician. For instance, the average human being imagines that a surgeon is more highly educated and more competent than a physician. Both fancies are wrong. The preliminary training and the college course of all three is identical. The surgeon and the specialist must follow the same lines of instruction and pass the same examination for the degree, Doctor of Medicine, as the physician who enters upon general practice. Hence the man who cuts out your appendix or pronounces what is wrong with your brain is just as well educated as your family physician, no better.

It is true that many specialists take post-graduate study of weeks, months or years, to better equip themselves for work. And they do this voluntarily, since it is not a legal requirement anywhere in North America, but so do many ordinary physicians, and for the same reason—they are eager to give the very best service to their patients.

Daily we read the stories of unhappy invalids who are sadder if not wiser. They have been too wise. They have learned more in a few weeks or months of illness than the family doctor could possibly know about their ailments. Hence they have incontinually thrust him aside and picked their own specialists. A dangerous pastime and a terribly expensive one, when the value of health and the risk of procrastination is considered.

The great trouble with eminent specialists is that they view the world through glasses of their own favorite color. A nerve specialist sees everything blue; a gastro-enterologist sees everything yellow; a surgeon too green sees red. And so on through the spectrum. Now a well trained, student family doctor stands off far enough to condense the rays, and he sees white. Let your family doctor choose your specialist if you need one.

QUESTIONS AND ANSWERS.

Microbes on Money.

Is the handling of old bank and treasury notes considered at all dangerous? That is does money ever convey infection? (George.)

ANSWER.—No.

Hair versus Virtility.

Please inform me if hairiness of the body is a sign of unusually strong virtility?

ANSWER.—Not at all—that is just speculation.

Eye Water.

Please print a formula for some simple antiseptic eye water for the relief of inflamed eyes. (M. M.)

ANSWER.—

Boric acid.....10 grains
Zinc sulphate.....1 grain
Boiled water.....1 ounce

Directions: Drop three drops in each eye twice daily. Or just boric acid dissolved in boiled water, as much of the powder as the water will dissolve while warm. This may be used freely for bathing the eyes. Always warm.

To Folks Who Call It "City."

Of all the folks who write to me—and many get my kitty—the ones who home town "City." Still other write aggervate me most, they call their with pencil and—this almost makes a blister—they use both sides of the paper and address the doctor "Mister." But little things like that would never tire us out in ages. The thing that makes us want to quit is the note of nineteen pages. Dear friends, let's make 'em short and sweet and write 'em plain in ink. It only takes a half a page to make a doctor think.

The Daily Novelette

A MONTH OR SO.

"Have a seat, Mrs. Velocipede," said the great detective suavely. "How did I know your name? Very simple, very simple—you sent up your card ahead of you, if you remember. There is something that I can do for you?"

"You can tell me what's come over my husband—or at least I hope you can," replied Mrs. Velocipede. "He was the quietest, most gentle man in the world until about a week ago. Why, he wouldn't even pick up the baby for fear he would jar her or something. But now—well, I'll describe his actions when he came home yesterday, just as a sample.

"He walked up the street on his hands, kicked three little boys off the front steps, opened the door with key and then climbed in through the parlor window instead. Then he kept trying to balance my $300 Pnoleum parlor clock on his nose till it fell and was ruined, and after that he threw pillows and footstools at the baby till I had to threaten to call in the police, and finally he went to the kitchen and got a custard pie that he had particularly requested me to make at breakfast, and hit the poor little child right in the face with it. I was hours digging the stuff out of her eyes and ears."

The great detective clapped his hands together suddenly.

"The custard pie explains it all," he said. "Your husband is just making the acquaintance of Charlie Chaplin films—it always takes the quietest citizens that way. It ought to wear off in a month or so."

"A month or so," sighed Mrs. Velocipede, and sadly took her departure.

EVERYDAY ETIQUETTE

(Miss Hoyt will answer in this paper all questions on matters of etiquette addressed to her in care of this paper. If a personal answer is desired enclose a two-cent stamp.)

In a street car a man does not pay the fare of a woman who is not traveling in his company, excepting in cases of emergency; and then he should ask permission to do so.

Violet: Since your letters requesting the return of your valuable locket have been ignored by the young man you have ceased to go with, there is little left that you can do except to reconcile yourself to its loss. Of course no man who makes any pretense of being a gentleman would need to be reminded of his duty in such a case; and if he did, only the most ill-bred person would wait for a second reminder. If the value of the trinket is such as to warrant your calling upon the police for assistance, you might resort to that means, although I do not know that even such a procedure would restore your locket to you. "Never borrow or loan jewelry" is a good rule to follow.

Justin: The very best and most popular style of suit to be worn by young men this winter is the khaki uniform. The next choice of late models has a close fitting, belted coat, with narrow trousers, turned up at the bottom.

Household Hints

MENUE HINT FOR MEATLESS DAY

Breakfast.
California Grapes.
Fried Mock Scrapple.
Coffee.
Luncheon.
Escalloped Potatoes.
Whole Wheat Bread.
Baked Caramel Apples.
Dinner.
Broiled Halibut. Parsley Butter.
Mashed Potato.
Escalloped Tomatoes.
Lettuce. French Dressing.
Coffee Custard.

Coffee Custard—Heat one pint of milk in the upper part of the double boiler, flavor to taste with a little very strong, strained coffee, and when hot, add a saltspoonful of salt and two eggs, beaten with two heaping tablespoonfuls of granulated sugar. Cook over hot water until slightly thickened. Do not boil. Pour carefully into cups or a baking dish, brushed over with felted butter substitute. Set the receptacle in a pan of hot water and, after dusting over with grated nutmeg, bake in a very moderate oven until set in the center.

USE RED PEPPER

In ridding your home of rats and mice, take pieces of sponge well filled with cayenne pepper and place them in the holes in floors and walls through which the rodents come. This is a better idea than poison and traps as poison is dangerous to have throughout the house and in using traps you have the disagreeable task of killing and getting rid of the rodents.

CANNING AND PRESERVING

Green Tomato Pickle—One half bushel green tomatoes, two pounds onions, one large or two small cauliflour, one good sized head of cabbage, two big stalks of celery, five sweet green peppers with seeds taken out. Grind all with the courseknife or food chopper, or chop like for chow-chow; sprinkle with salt and let stand twenty-four hours. Then squeeze all out and put on to cook. Cover with vinegar and three pounds of brown sugar (if you wish it a sweet pickle). Put in a bag one-half cup of whole mustard seeds, one-quarter cup whole cloves, a few sticks of cinnamon, a few bay leaves, a few anise seeds, put with the pickle and boil two hours or cook until done, then can or put in crocks with white wax on top. This makes about eight quarts.

Grape Conserve—Press pulp from skins of three pints Concord grapes. Put pulp into kettle and heat until soft, then press through colander. Put pulp back into kettle with the skins, three pints granulated sugar, pint of raisins, and two oranges sliced very thin. (Pulp and peelngs.) Cook about thirty minutes and just before removing from fire add cup of chopped English walnut meats.

SIDE TALKS

—BY— RUTH CAMERON

The Dread of New Friends.

Do you rather dread to meet new people?

I think there a good many folks, especially folks who are a little older than they once were, who dread the contact with new personalities.

New people move into the neighborhood. We see them on the street, they look pleasant, we mean to call, we fully intend to call, we are surely going to call tomorrow, but the days and the weeks and sometimes even the months go by and we have not called.

"And The Folks You Can't Miss You See Lots"

Or one of our housemates tells us he has met some interesting people in his work and wants us to invite them to the house and make their acquaintance. We acquiese willingly enough, but when it comes to finding a definite time to do this——. There are so many of our present acquaintances we must see (some of them people we do not care anything about but what of that, we have got into the habit of seeing them and keep on seeing them, we must); and so many of the routine conventional things to do (many of them things we don't really care about doing if we stopped to think, but we so seldom do).

Why are we so foolish?

Partly inertia, lack of the force of character that lifts one out of the rut of daily routine. Partly the instinctive subconscious dislike of the new, teh unknown.

And yet when one overcomes this inertia, this subconscious dislike, what wonderful rewards one sometimes receives.

True, nine strangers might as well have remained strangers but the tenth may be a real event in one's friendship life.

Just Supposing I Hadn't Gone.

Last winter I met two new people. I had been invited half a dozen times to meet these people before. In the previous winter I promised several times in that pleasant way to promise such things, to go and call on them some day. Finally, however, I was cornered and went. I remember how much I dreaded going that evening. I had been up very late the night before and had another engagement that had to be squeezed in ahead of that call. And behold that call opened one of the most congenial friendships I have ever had in my life.

They were such folksy people. In ten minutes we were really talking, not just making conversation. We stayed until midnight and went home in a fine glow of mental excitement.

Congenial Incomes And Congenial Tastes

We have met these people again and again since then and found them that rare and delightful combination, congenial people with a sense of humor, congenial income, and congenial tastes.

And to think I missed a year of their company just because I let that fool dread of meeting new people that mental inertia keep me from getting out and meeting them before.

After all, our human relationships, friendships, love, family ties are the most important things in life. Houses, possessions, pleasures, are just the background for these relationships.

No one can afford to get in a friendship rut.

Have you made any new friends this past season?

WOMEN INTERESTED IN CONSERVATION

(By Mrs. Abbie Helms.)

Unusual emphasis is being placed by the women all over the country on the conservaton of foods, has been the experience of Mrs. McKoin, the expert in charge of the cooking school in operation here this week. In her travels over the country this past summer which has taken in districts of Illinois, Indiana and Kentucky, she has come in contact with innumerable groups of women, all of whom seemed vitally interested in this most pressing problem of the times. Canning of fruits and vegetables and the drying of garden products were the favorite topics asked for by the women in the courses offered by the various cooking schools. And Mrs. McKoin tried to impress upon them the importance of utilizing the fresh fruits, and the garden stuff while in season, to make variety, leaving the dried products for the winter foods, after the vegetables were gone. She considered it very poor economy to use canned goods or the dried beans, rice or macaroni when the gardens were overflowing with things which ought to be utilized. She said that the women all over these districts were eager to learn the best way of doing things and were anxious to do their part in saving foods. She had noticed especially that the audiences were composed of the wealthier and more intelligent women of the several communities, those in fact who did not need to economize from a financial standpoint, but only from patriotic motives, and were eager to learn the best ways to accomplish these ends. The questions asked by the women showed that they fully appreciated the gravity of the situation and were prepared to make any sacrifice which was needed. Mrs. McKoin has advocated the use of rice and corn wherever possible to help conserve the wheat of the country. She has some favorite recipes for corn cakes and batter bread which are largely used in the south. She says that there the bread is made unsweetened and served with meats and vegetables as a hearty dish. Even the most elaborate dinners have their plate of corn bread as a regular thing on the menu. There is so much nutrition in the corn that she advocates its more general use in place of meat. She always prefaces her talks on fancy salads and elaborate cakes by the remarks that they are not intended for everyday use, but for especial occasions where something extra is required. The decorative icing, she tells them frankly, is not intended for war time uses, but can be stored away in the memory for use when occasions demand. She advocates particularly at this time the painstaking care which will make the simpler foods attractive without adding much to their cost. In this connection she emphasizes the importance of salads in utilizing the leftovers, and making a palatable dish for another meal.

The conservative housewife, she says, will have no food wasted, but will have every bit combined in some way that it can be used. She says that women are placing special emphasis on the practical things of everday life and in these strenuous days when they are all so busy with war time demands on the time and strength of the women of the country, they have come to realize that they must plan their housekeeping that they may have time for other duties. In the smaller towns she has come into direct contact with the women of the farms also, and she finds them as fully alive to their responsibilities as the city dwellers. All of them have heard the message of Mr. Hoover and are faithfully trying to do their share in carrying out the plan of the government at this time. War needs and war economies seem to be the pressing problems of the times, and the women of the country are bravely doin their "bit" in this matter.

Friday's Cake Recipes.

White Cake—Five eggs, 2 scant cups sugar, 3 cups flour, ¾ cup butter, 3 teaspoonfuls Calumet baking powder, 1 cup milk, ½ teaspoonful each lemon and vanilla extract. Bake in moderate oven in two layers and ice with cream icing.

Chocolate Cake—Four eggs, 3 cups flour, 1 cup milk, ½ cake chocolate, 1 teaspoonful cocoa, 2 scant cups sugar, 1 cup butter, 2-teaspoonfuls baking powder, 1 teaspoonful vanilla.

Chocolate Icing—Two cups sugar, 1½ cups milk, 1 teaspoonful butter, 3 teaspoonfuls of melted chocolate. Cook until it forms a soft ball when dropped in cold water; remove from fire and beat until smooth and creamy.

Sunshine Cake—Whites of 8 eggs, yolks of 5 eggs, 1 cup sugar, 1 cup flour, teaspoon of tartar, ½ teaspoonful each of orange and vanilla extract.

Cream Icing—Three and one-half cups sugar, 1½ cup cream, 1 teaspoonful butter. Cook until it reaches the soft ball or creamy stage. Take off and let cool. Flavor and beat until smooth.

Frozen Cheese Salad—One pound cottage cheese, 1 teaspoonful gelatine, 1 bottle stuffed olives. Season with salt and cayenne pepper. Soak a tablespoon gelatine in 1 cup cold water minutes and dissolve in hot water. Add this to the cheese mixture, then fold up in 1 cup of salad dressing; line mold with sliced stuffed olives and add rest of bottle of olives to salad. Place on ice to congeal or pack in ice and salt to freeze.

"Solomon's Servants"

"Solomon's servants" (Ezra 2:58; Nehemiah 7:57-60) were the scendants of the Canaanites red by Solomon to the state of sl They were compelled to work king's stone quarries and in his palaces and cities.

All Same to Him.

Mrs. Jones—"Does my daughter's piano practice annoy your husband?"

Neighbor—"Oh, not at all—Jack can't tell one note from another!"—Life.

Classified Ads get quick results.

Temperance Talks

(By Temperance Educational League.)

Beer and Tuberculosis.

In recent years statistics have been published showing the high death rate from tuberculosis among the drinking population both in this country and in Europe. It is not only the drinking man that lays himself open to tubercular infection, but his children are likely to be born with diminished power to resist this disease. The children of drinkers are frequently attacked by hip joint disease, spinal disease, joint swellings, glandular swellings, consumption of the bowels and of the lungs, even although the parents are not tubercular. We find accordingly that many of the societies engaged in the fight against tuberculosis are also combating alcoholism. In a recent pamphlet issued by the Pennsylvania Society for the Suppression of Tuberculosis we find the following:

"If the use of alcoholic drinks could be ended it would be a great step toward the end of the great white plague. The mysterious and wonderful power of the nervous system centering in the brain is the center of all god health.

"It is the nervous system and the brain, the controlling factors in health, which alcohol undermines and destroys. Alcohol is a poison to all parts of the body, but the part which alcohol can damage most quickly and to the greatest extent is the delicate and sensitive brain.

"Too many people think that if they drink alcohol in moderation, such, for example, as three or four glasses of beer a day, or one or two drinks of whisky a day, they are not doing themselves any harm. Many even think that they may safely drink, as long as they stop before getting drunk. These are very dangerous and mistaken ideas to have. Drinking, even in moderation, has danger for the brain and nerves, and steady drinking is very bad."

TOO BAD.

Hubby—Hang it all, Mary, that confounded poodle of your has bitten a piece clean out of my leg!

Wifey—Oh, how very annoying, Thomas, when poor Teddy is ill, and the doctor said that he musn't have a bit of meat for at least two weeks!

Beautiful Buenos Aires.

There are in the city of Buenos Aires 97 parks, promenades, and plazas with a total area of about 10,727,000 square meters (about 2,660 acres).

USING OLD BED SPREADS

Take an old bed spread, the best part, cut to the size of an ordinary "bath mat." Bind edges with a border of some pretty washable cretonne. If the spread happens to be white and faded, get a ten-cent package of dye and dip the part you wish to tint the mat in the dye. When finished you have a serviceable bath mat.

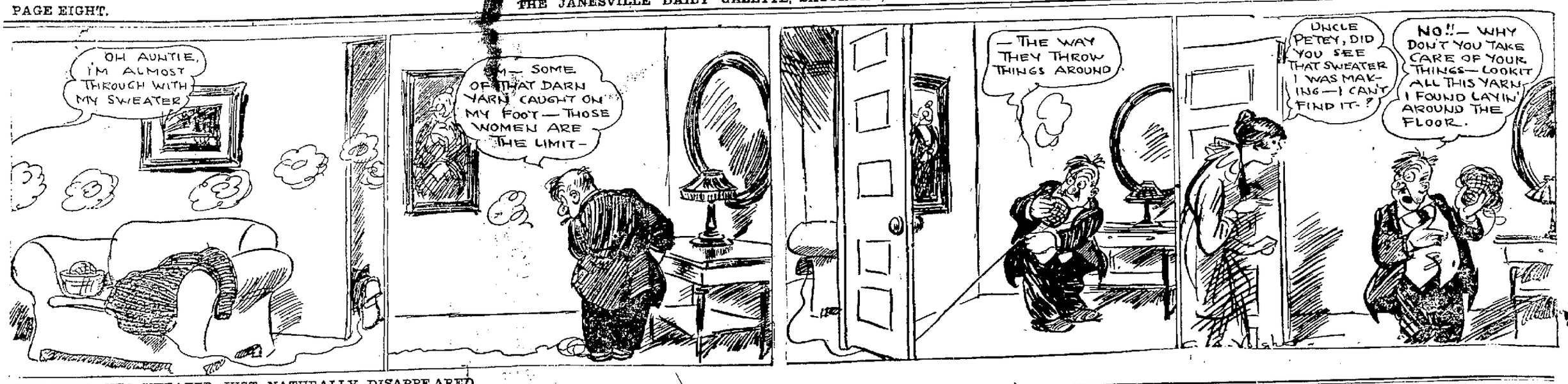

PETEY DINK—HER SWEATER JUST NATURALLY DISAPPEARED.

Beyond the Frontier

by RANDALL PARRISH

A Romance of Early Days in the Middle West

Author of "Keith of the Border," "My Lady of Doubt," "The Maid of the Forest," etc.

"A ticklish passage for a few yards. Stand close until I get by; now cling to the wall, and follow me. Once off this shelf we can plan our journey. Madame, take hold of my jacket. Rene, you have walked this path before."

"Ay, years since, but I recall its peril."

We crept forward, so cautiously it seemed we scarcely moved, the rock shelf we traversed so narrow in places that I could scarce find space in which to plant my feet firmly. Suddenly we clambered on to a flat rock, crossed it, and came to the edge of a wood, with a murmur of water not far away. Here Boisrondet paused, and we came close about him. There seemed to be more light here, although the tree shadows were grim, and the night rested about us in impressive silence.

"Here is where the river trail comes down," and Boisrondet made motion to the left. "You should remember that well, Rene."

"I was first to pass over it; it leads to the water edge."

"Yes; not so easily followed in the night, yet you are woodsman enough to make it. So far as we know from above the Iroquois, have not discovered there is a passage here. Listen, Rene: I leave you now, for those were De Tonty's orders. He said that from now on you would be safe alone. Of course he knew nothing of madame's purpose."

"Monsieur shall not find me a burden," I interrupted.

"I am sure of that," he said gallantly, "and so think it best to return while the night conceals my movements. There will be hot words when M. Cassion discovers your escape, and my chief may need my sword beside him, if it comes to blows. Is my decision to return right, Rene?"

"Ay, right; would that I might be with you. But what plan did M. de Tonty outline for me to follow?"

"'Twas what I started to tell. At the edge of the water, but concealed from the river by rocks, is a small hut where we keep hidden a canoe ready fitted for any secret service. 'Twas Sieur de la Salle's thought that it might prove of great use in time of siege. No doubt it is there now, just as we left it, undiscovered of the Iroquois. This will bear you down the river until daylight, when you can hide along shore."

"There is a rifle?"

"Two of them, with powder and ball." He laid his hand on the other's shoulder. "There is nothing more to say, and time is of value. Farewell, my friend."

"Farewell," their fingers clasped. "There will be other days, Francois; my gratitude to M. de Tonty." Boisrondet stepped back, and, hat in hand, bowed to me.

"Adieu, madame; a pleasant journey."

"A moment, monsieur," I said, a falter in my voice. "You are M. d'Artigny's friend, an officer of France, and a Catholic."

"Yes, madame."

"And you think that I am right in my choice—that I am doing naught unworthy of my womanhood?"

Even in the darkness I saw him make the symbol of the cross, before he bent forward and kissed my hand.

"Madame," he said gravely, "I am but a plain soldier, with all my service on the frontier. I leave to the priests the discussion of doctrines, and to God my punishment and reward. I can only answer you as D'Artigny's friend, and an officer of France. I give you honor and respect, and deem your love and trust far more holy than your marriage. My faith, and my sword are yours, madame."

I felt his lips upon my hand, yet knew not he had gone. I stood there, my eyes blinded with tears at his gallant words, only becoming conscious of his disappearance when D'Artigny drew me to him, his cheek pressed against my hair.

"He has gone! We are alone!"

"Yes, dear one; but I thank God for those last words. They have given me courage and faith. So my old comrades believe us right the criticism of others does not move me. You love me, Adele? You do not regret?"

My arms found way about his neck; my lips uplifted to his.

"Monsieur, I shall never regret; I trust God and you."

How he ever found his way along that dim trail I shall never know. Some memory of its windings, together with the instinct of a woodsman, must have given guidance, while no doubt his feet, clad in soft Indian moccasins, enabled him to feel the faint track, imperceivable in the darkness. It led along a steep bank, through low, tangled bushes, and about great trees, with here and there a rock thrust across the path, compelling detour. The branches scratched my face and tore my dress, confusing me so that had I not clung to his arm, I should have been instantly lost in the gloom. Our advance was slow and cautious, every step taken in silence. Snakes could not have moved with less noise, and the precaution was well taken. Suddenly D'Artigny stopped, gripping me in warning. For a moment there was no sound except the distant murmur of waters, and the chatter of some night bird. Yet some instinct of the woods held the man motionless, listening. A twig cracked to our left, and then a voice spoke, low and rumbling.

"Iroquois, by the Look of That Warrior."

It sounded so close at hand the fellow could scarcely have been five yards away. Another voice answered, and we were aware of bodies, stealing along through the wood; there was a faint rustling of dead leaves, and the occasional swish of a branch. We crouched low in the trail, fairly holding our breath, every nerve tense. There was no sound from below, but in the other direction one warrior—I could see the dim outline of his naked figure—passed within easy reach of my outstretched hand.

Assured that all had passed beyond hearing D'Artigny rose to his feet, and assisted me to rise, his hand still grasping mine.

"Iroquois, by the look of that warrior," he whispered, "and enough of them to mean mischief."

"'Twas the tongue of the Tuscaroras," I answered. "My father taught me a little of it years ago. The first words spoken were a warning to be still; the other answered that the white men are all asleep."

"And I am not sure but that is true. If De Tonty was in command the walls would be well guarded, but De Baugis and Cassion know nothing of Indian war."

"You believe it to be an assault?"

"It hath the look; 'tis not Indian nature to gather thus at this night hour, without a purpose. But, pouf, there is little they can do against that stockade of logs for all their numbers. It is our duty to be well away by daylight."

The remaining distance to the water's edge was not far—a direct descent amid a litter of rocks, shadowed by great trees. Nothing opposed our passage, nor did we hear any sound from the savages concealed in the forest above. D'Artigny led the way along the shore until we reached the log hut. Its door stood open; the canoe was gone.

CHAPTER XXIII.

We Meet Surprise.

Not until we had felt carefully from wall to wall did we admit our disappointment. There were no overshadowing trees here, and what small glimmer of light came from the dull skies found reflection on river and rocks, so that we could perceive each other, and gain dim view of our surroundings.

Of the canoe there was absolutely no trace, and, if arms had been hidden there also, they had likewise disappeared. The very fact that the door stood wide open, its wooden lock broken, told the story clearly. I remained silent, staring about through the semi-darkness of the interior, rendered speechless by a feeling of utter helplessness. D'Artigny, after an utterance of disappointment, felt his way along the walls; as he came back to the open door our eyes met, and he must have read despair in mine, for he smiled encouragingly.

"Swept bare, little girl," he said. "Not so much as an ounce of powder left. The savages got here before us, it seems. Never mind; we shall have to travel a ways on woodcraft, and it will not be the first wilderness journey I have made without arms. Did De Tonty mention to you where he believed the Illini were in hiding?"

"No, monsieur—are they Indians?"

"Yes; the river tribes, the most loyal of all to La Salle. It was one of their villages we saw on the bank of the stream as we approached the fort from the west. I told Boisrondet that it stood there deserted, but not destroyed, and it was our judgment the inhabitants were hiding among the river bluffs. Without canoes they could not travel far, and are probably concealed out yonder. If we can find them our greatest peril is past."

"They are friendly?"

"Ay, and have never shed white blood. I know them well, and with leadership they would be a match even for the Iroquois. De Tonty led them once against these same warriors, and they fought like fiends. Come, we will follow the stream, and see if we cannot find trace of their covert."

It was but a cluster of rocks where the hut stood, and a few yards below we found the forest creeping down to the very bank of the river. The sky had lightened above us, the obscuring clouds opening to let the silver gleam of stars through, and we paused a moment gazing back and upward at the vast rock on which perched the beleaguered fort. We could dimly perceive the vague outline of it silhouetted against the lighter arch of sky. In massive gloom and silence it seemed to dominate the night, the grim forest sweeping up to its very walls. Not a gleam of light appeared; not a sound reached us. I felt D'Artigny's arm about me.

"I would that I really knew what was going on yonder 'neath the screen of trees," he said gravely. "Some Indian trick, perchance, which it might be in my power to circumvent—at least bear to the lads fair warning."

"You would risk life for that?"

"Ay, my own readily. That is a lesson of the wilderness; the duty of a comrade. But for your presence I should be climbing the hill, seeking to learn the purpose of those savages—else I were no true soldier of France."

"What think you their purpose is, monsieur?"

"An attack in force at dawn. Those who passed us were heavily armed, and crept forward stealthily, stripped and painted for war. There were other parties, no doubt, creeping up through the woods from all sides. 'Tis my thought the hour has struck for them to make their great effort. They have scattered the friendly Indians, killed them, or driven them in terror down the river. Their villages have been destroyed. Now all the warriors who have been at that business have returned, filled with blood lust, and eager to strike at the French."

"But they cannot win? Surely they cannot capture the fort, monsieur? Why, it is all rock?"

"On three sides—yes; but to the south there is ample space for attack in force. Those woods yonder would conceal a thousand savages within a few hundred yards of the fort gates, and what of the defense? Opposing them is one hundred and fifty feet of stockade, protected at best by fifty rifles. There are no more in the fort, officers, Indians, and all; and Boisrondet says scarcely a dozen rounds of powder and ball to a man. If the Iroquois know this—and why should they not?—'twill be no great feat of arms to batter their way in. I would do that which is right, Adele, if I saw clearly."

I clung to his hands, staring back still at the grim outline of the silent fort. I understood his thoughts, his desire to aid his comrades; but, for a moment, my mind was a blank. I could not let him go alone to almost certain death. No, nor would he abandon me on such a mission! Was there no other way by which we could serve? Suddenly a thought crept into my mind.

"Monsieur," I asked breathlessly, "where do you suppose those Illini Indians to be?"

"Back from the river, in a glen of caves and rocks."

"How far from here?"

"Four or five miles; there is a trail from the mouth of the creek."

"And you know the way? and there might be many warriors there? they will remember you, and obey your orders?"

He straightened up, aroused as the full meaning of my questioning occurred to him.

"Ay, there is a chance there, if we find them in time, and in force enough to make foray. Sacre! I know not why such thought has not come to me before. Could we but fall on those devils from the rear in surprise, even with a third of their number, they would run like cats. Mon Dieu! I thank you for the thought."

We plunged into the forest, no longer endeavoring to advance silently, but inspired with a desire to achieve our goal as soon as possible. At the mouth of a stream entering the river, D'Artigny picked me up in his arms and waded across. On the opposite bank he sought eagerly on hands and knees for the old trace he dimly remembered. At last he stood erect.

"Ay, lass, it's here to be easily followed. What hour do you make it now?"

(TO BE CONTINUED.)

Dinner Stories

Crash! Bang! Wallop!

Mrs. Newmaid rushed out of the dining-room and saw Sara Ann sitting among the ruins of her best china.

For an instant she was speechless with horror and anger. Then she cried:

"Sarah Ann, what on earth have you done?"

Sarah Ann retreived her cup from a sea of gravy, and grunted:

"It's the dinner things, mum! And oh, mum, what a good thing I hadn't washed 'em up!"

The grown people entertained the callers, while the baby crept on the floor. The grown-ups paid more attention to the callers than to the baby and suddenly there was a lead bump and a wild wail. It seemed to come from the direction of the piano.

"Oh, the baby has hurt himself!" cried the young mother. "Run quick, dear."

The young father had already dashed pianoward. He dropped on his knees and groped under the instrument for his injured offspring. Presently he reported.

"He fell down and bumped his head on one of the pedals."

"Oh, the poor child. Is it a bad bump?"

"No. Fortunately his head hit the soft pedal!"

While crossing a city street a farmer was almost knocked down by an automobile. Before he could get out of the way he was again grazed by a motorcycle which came rushing along behind. A friend of his on the sidewalk yelled to him:

"Why didn't you get out of the way?"

"How in the dickens did I know it had a colt?" was the savage reply.

Milton News

Milton, Nov. 2.—Principal Wren and assistants, Martin, Trowbridge and Borden, are attending the state teachers' convention in Milwaukee.

Prof. W. R. Rood and Miss Roycroft of the Mineral Point schools, and Prof. Claire Stillman of Monroe, visited in the village Wednesday with the home folks.

J. R. Stewart and family of Chillicothe, Ill., and S. D. Stewart and wife Eddlestein, Ill., have been visiting at C. H. Stewart's this week.

C. M. Rasmussen and family, late of Viborg, S. D., are now residents of Milton, and will work the R. H. Saunders farm.

Miss Vira Lamphere is at Battle Creek, Mich., where she has a position.

Dr. L. M. Babcock attended the Y. M. C. A. meeting at Madison this week.

The W. C. T. U. meets with Mrs. F. O. Wheeler, Tuesday afternoon.

L. T. Shepherd has a "sit" in an Oshkosh print shop.

Gabriel Lacy of Farnia, Ill., is visiting at I. C. Crandall's.

Mrs. Florence Haskins of Douglas, S. D., is visiting Milton relatives.

H. A. Betts and wife have been attending the congregational church convention at Ripon this week.

Red Cross benefit at Odd Fellows' hall on Wednesday evening, Nov. 14. You are invited.

The Kings Daughters meet with Mrs. B. I. Jeffrey next Monday evening.

The Fairchild Ladies' Quartet, in the W. V. I. club cause, at the college "gym" Thursday evening, Nov. 15.

Genius.

It's wonderful how a landlady can serve so many things you don't care for.

THE ACROBAT AT HOME.

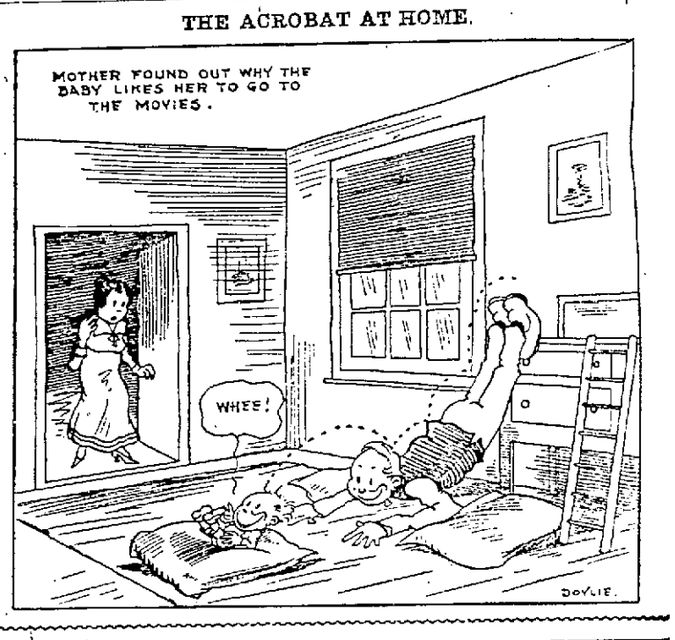

FORTY YEARS AGO

The Janesvile Daily Gazette, Nov. 3, 1877.—Several notable weddings will soon take place in the city.

The installation of officers of the Crystal Temple took place last evening.

The carriage warehouse of Messrs. Hodge & Bucholz is being repainted.

Janesville has twenty-two more registered voters than Madison, which shows that Janesvile is a bigger city than Madison.

The benefit dance and festival at the Catholic Temperance hall was very largely attended and was a pleasant and successful affair.

The Republicans are preparing for the struggle on Tuesday, in which they will come out conquerors. They are going to fight to win.

Barnes & Hodson have reduced the price of best Minnesota flour to $3 per hundred.

The money order business at the Janesville postoffice for the week ending today is as follows: Orders issued, 114; amount, $2,223.82. Orders paid, 1,189.97.

We call attention today to the advertisement of McClernan & Co., who give some particulars regarding their large stock of dry goods of all descriptions, and which they sell at prices which cannot be surpassed.

In 1845 the ground on the west side of the river, now occupied by the Tallman block and the lumber yard, was used for a brick yard and was owned by Mr. C. C. Phelps.

JANESVILLE GAZETTE

Classified Advertising

Standardized and Indexed for Quick Reference According to The Basil L. Smith System. (Copyright.)

CLASSIFIED RATES

1 insertion .....7c per line
2 consecutive issues .....6c per line
3 consecutive issues .....5c per line
(Five words to a line)
Monthly Ads (no change of copy) $1.25 per line, per month.

NO AD TAKEN LESS THAN 25c OR LESS THAN 2 LINES.

CONTRACT RATES furnished on application at The Gazette office.

CLOSING HOURS. All Want Ads must be in before 12 noon of day of publication.

OUT-OF-TOWN ADS must be accompanied with cash in full payment for same.

Count the words carefully and remit in accordance with above rates.

The Gazette reserves the right to classify ads according to its own rules and regulations.

TELEPHONE YOUR WANT ADS when it is more convenient to do so. The bill will be mailed to you and as this is an accommodation service The Gazette expects payment promptly on receipt of bill.

Persons whose names do not appear in the City Directory or Telephone Directory must send cash with their advertisements.

BOTH PHONES 77.

SPECIAL NOTICES

ALWAYS
When you think of ? ? ? ? think of C. P. Beers.

HUNTING NOTICE—No hunting or trespassing on property known as the Waite Wright Woodland in Section 19, town of Janesville. Any violation of the above will be prosecuted to the full extent of the law. Waite Wright.

POTATO GROWERS ATTENTION—We are always in the market for potatoes and other farm produce. Call us up. We have the Chicago markets every morning. Bell phone 166. R. C. phone 522. Southern Wisconsin Fruit and Produce Exchange. C. A. Sanborn, manager.

THE PARTY—Who took the boat hook at the bay near the ice house please return and notify either Geo. Keeler or L. E. Amerpohl.

LOST AND FOUND

CHILD'S FUR—Lost between Bostwicks and Colvins Bakery. Finder please return to Gazette office.

FORD CUSHIONS taken from auto on Hallowe'en eve. Finder please return to Fifield Lumber Co.

POCKETBOOK—Lost containing Yale key. Finder please return to Gazette and receive reward.

TIRE CHAIN—Lost. Finder return to Dr. J. F. Pember.

WATCH FOB—Lost. Initial E. I. Finder please return to Gazette. Liberal reward.

FEMALE HELP WANTED

CAPABLE LADIES—Five bright capable ladies to travel, demonstrate and sell dealers. $25.00 to $50.00 per week. Railroad fare paid. Goodrich Drug Company, Dept. 948. Omaha, Nebraska.

DINING ROOM GIRL—Dishwasher, housekeepers, private houses, hotels. Mrs. E. McCarthy, Licensed Agent, both phones.

DISH WASHER—At Hutchins Cafe, 13 N. Main St.

EXPERIENCED COOK and second girl, or two young girls who want to learn housework. Mrs. David Holmes, 440 East Street, South.

FIFTY WOMEN—For work in tobacco, comfortable quarters and steady employment; no experience necessary. Green Tobacco Co. Opposite both depots.

GIRL—Bright young girl for general office work. One who can operate typewriter. Address "Girl," care Gazette.

MALE HELP WANTED

BOY—For general work around the store. Must be over 16 years of age. J. M. Bostwick & Son.

LABORERS—30c per hour. Apply Butler Construction Co., S. Franklin St., Janesville.

MEN TO LEARN THE BARBER TRADE—Few weeks completes. Save nearly three years learning. Scarcity of barbers everywhere, jobs waiting. Tools given. Wages Saturdays. Board if desired. Exceptional opportunity just now. Write today. MOLER BARBER COLLEGE, 314 Prairie Str., Milwaukee.

YOUNG MAN—Special opportunity for an ambitious young man to get a business education without a cent of money by doing odd jobs. Call at The Business College.

AGENTS AND SALESMEN

AGENT—Prominent truck manufacturers desires agent in each locality. Responsible party requiring truck in business where he can use same as demonstrator, can make advantageous arrangements. Apply promptly. District Manager Mann 733 Racine St. Milwaukee.

CALENDER SALESMAN—For 1918. Twelve sheet and DeLuxe Art Calendars, leather bank books, etc. Liberal commission, exclusive territory. Line ready Dec. 1st. Economy Advertising Co., Iowa City, Iowa.

SALESMEN—To sell Ford cars. Apply Buggs Garage.

SALESMEN—Local and traveling salesmen everywhere. Three to ten dollars daily. Costs nothing to start. Pay weekly. Experience unnecessary, write today. Charlton Nursery Company Rochester N. Y.

SITUATIONS WANTED

OFFICE WORK—By woman thoroughly experienced business woman. Mary E. Morgan, General Delivery, City.

WOMAN—Wishes steady position as nurse for invalid or children. References. Wages $5. Write particulars Address B. C. care of Gazette.

ROOMS FOR RENT

BLUFF STREET S. NO. 349—Two furnished rooms close in.

MAIN STREET S. NO. 403—Modern furnished furnished room. Situable for two. R. C. phone 774 Blue.

MILTON AVE. NO. 416—Furnished room with modern conveniences. Phone R. C. 595 White evenings.

ROOMS—Above Park Grocery. Gas and water. A. C. Campbell.

ROOMS AND BOARD

GIRLS—To room and board, 517 S. Jackson St. Bell phone 710.

LIGHT HOUSEKEEPING ROOMS

MAIN STREET S. NO. 323—Furnished apartment for light housekeeping. Bell phone 104. Dr. Dudley.

CONFIDENCE

in you and your business is created by truthful advertising. It is the only sure way to get the steady patronage of the kind of people that you want to do business with.

Advertising will always pay when you do it in the honest way.

Telephone 77 either phone and ask a Gazette Classified Ad Taker how much it will cost to run your Classified Ad in The Gazette for a whole week.

LIVESTOCK AND VEHICLES

BOARS—Chester White boars and gilts. New blood for old customers; pedigrees furnished. Some O. I. C. blood. M. J. Wilkins, phone Darien 34-4. Avalon, Wisconsin.

BULL CALF—Full blooded Guernsey bull calf, $15. R. C. phone 5565-4.

GOOD HORSE—Wagon and harness. Will sell horse separate. L. Frederickson, 814 Prairie Ave.

HEIFERS—Four high grade Shorthorn heifers. Three bred. E. H. Parker & Son, Janesville, Wis., R. C. phone 5594-R3.

RAM—For sale or exchange. One pure bred Shropshire ram lamb. F. T. Terwilliger, Bell phone.

SPRINGERS—Several springers. Joseph Fisher. Central Block.

MISCELLANEOUS FOR SALE

BABY BUGGY—Folding baby bubby. Cheap. Inquire Bell phone 630.

OVERCOAT—Practically new. Very reasonable R. C. phone 548 Red.

POOL AND BILLIARD TABLES—Second hand, cheap. Address 25 care of Gazette.

REGISTER—One Champion Register, capacity 100 customers. A bargain. Buggs Garage.

SALES BOOKS—In duplicate and triplicate furnished in several styles and in quantities of 25 books up. Prices right. Samples furnished on request. Gazette Printing Co. Printing Department.

STOVES—A few second hand base burner heating stoves, in good condition, cheap. H. L. McNamara.

TYPEWRITER RIBBONS—First quality sold elsewhere for $1. My price 75c Wemple, 17 S. Main St.

UNDERWOOD TYPEWRITER—4 Elite type, this machine is like new $50. Wemple, 17 S. Main St.

MISCELLANEOUS WANTED

WIPING RAGS—Send in your clean wiping rags at once. 3½c per pound. Gazette Printing Co.

MUSICAL INSTRUMENTS

PLAYER PIANOS—I have two Schuman Player Pianos and will sell at a reduction until the 15th of November only; I also have a good second hand Upright Piano which I will sell for $110. Call and see them. B. W. Kuhlow, Opposite Court House Park.

SHEET MUSIC—All the latest pieces. 10c each. H. F. Nott, 313 W. Milwaukee St.

MACHINERY AND TOOLS

MANURE SPREADERS—New stock, prices right. Five year written guarantee with each spreader. H. P. Ratzlow & Co., Tiffany, Wis.

NITSCHER IMPLEMENT CO.

TRACTORS—One 20-35 Avery Tractor. Two second hand silo fillers. Three second hand McCormick Corn binders. One Milwaukee corn binder. One 15 H. P. portable engine. One 8 H. P. portable engine. One Rosenthal husker.

NITSCHER IMPLEMENT CO.
26 N. Bluff St.

HOUSEHOLD GOODS

BASE BURNER cheap. Good as new. Bell phone 1940.

BASE BURNER—Acorn base burner. R. C. phone 652 White or 431 S. Franklin St.

OIL HEATERS—I have just received a new stock of Perfection Oil Heaters, $5 to $6.50. Call and see them. Frank Douglas, Dealer in Hardware and Stoves.

RANGES—Monarch Malleable ranges vitreous enamel flue linings, good for second generation. Talk to Lowell for Hardware and Stoves.

SOLE AGENT—For Favorite and Acorn Stoves and Ranges. Talk to Lowell for Hardware and Stoves.

STOVE PIPE—Rugs, stove boards, coal hods; in fact everything to set up a stove. Frank Douglas, Dealer in Hardware and Stoves.

STOVES—All sizes oak stoves, burns soft and hard coal. Easy payments Talk to Lowell, for Hardware and Stoves.

STOVES—All kinds second hand and new stoves in good condition. Will sell cheap. Janesville Housewrecking Co., 56 S. River St. Both phones.

SPECIALS AT THE SHOPS

ADDING MACHINE RIBBONS—And paper for any make of machine. Wemple, 17 S. Main St.

FARM AND DAIRY PRODUCTS

SHOCK CORN—By the acre. J. L. Terry, R. C. phone 751.

PLANTS AND SEEDS

BULBS—For fall planting ready now. Chas. Rathjen, W. Milwaukee St.

FLOUR AND FEED.

BRAN—We have stocks of bran midds wheat, scratch feed, ground oats, hay, straw and flour. It pays to phone us. Information and courtesy are free. S. M. Jacobs & Son.

CUSTOM FEED GRINDING—Let us do it. We can do first class work and our price is the lowest. Feed grinding our specialty. Dotys Mill.

MARSH HAY—Good fine quality, 80c per 100 pounds. Oat straw, rye straw, and baled shavings. Dairy feed for every need. Call and talk it over. We have quality, quanity and right prices. F. H. Green & Son.

MONTEOTA FLOUR—While it lasts, $3 per sack guaranteed. Also have car oats and oilmeal on track. Bower City Feed Co.

BUSINESS OPPORTUNITIES

DRAY BUSINESS—As I have other interests to look after I am desirous of selling my dray business. A good opportunity for the right man. E. T. Fish.

SERVICES OFFERED

ASHES removed, sand and gravel delivered. Henry Kaylor, both phones

BAGGAGE DEL. & TRANSFER—L. R. WELLS will give you A-1 service. Office Premo Bros. Both 'Phones.

HOME SHAMPOO—Any one wishing shampooing done at home call Miss Estelle Williams, 431 Hayes Block, Bell phone 1014. R. C. 715 Red.

RAZORS HONED, 25c.—All kinds of tools sharpened. Work done promptly in a first class way. Premo Bros.

SHEET METAL AND COPPER WORK—E. H. Pelton, 17 Court St., will do expert work for you. Roofing, gutters, repairing.

SHOE REPAIRING—Bring your shoes to the Shoe Hospital under Mrs. Woodstocks Millinery Store. People with short limbs can have extensions from one inch to any height they want. Rock bottom prices. Geo. Carry, 111, West Milwaukee St.

SHOE REPAIRING—Done by experts. Reasonable prices. W. Welch, 58 S. Main St.

TEAMING—By day or hour. Ashes and refuse removed. C. A. La Sure, Bell phone 2063.

TRANSFER LINE CHAS OSSMANN—Expert service at all hours. Phones R. C. 560 Bell 629.

WILL CHAUFFER—All or part time. Reasonable rates. A. Hall care of Janesville Auto Co.

WELL DRILLING—All kinds blacksmith work. G. Dusik, Globe Works, N. Main St. Both phones.

BUILDING AND CONTRACTING

CARPENTER WORK—Of all kinds. H. M. Fitch, Y. M. C. A.

J. A. SKINNER—Carpenter and builder. Both phones.

HEATING AND PLUMBING

H. E. HATHORN—603 N. Palm Street R. C. phone 282 Blue. Bell 1915. Estimates cheerfully furnished.

PROFESSIONAL SERVICES

SCHOOL OF MUSIC—Mrs. E. B. Loofboro, dir. Peters Flat. Both phones.

INSURANCE

H. J. CUNNINGHAM AGENCY—I can supply you with any kind of insurance. Call and see me. Carle Block.

AUTOMOBILES FOR SALE

FORD CARS—One 1917 Ford Roadster; one 1917 Ford touring car; one 1914 delivery car $125 with panel body; 1911 touring car with 1916 body, $125. Buggs Garage.

FORD TOURING CAR—Good condition. Moon touring car, $125. Overland touring car, '15 model starter. Janesville Auto Co., 11 S. Bluff St.

NITSCHER IMPLEMENT CO.

USED FORDS—One second hand Ford touring car, 1916 Model, one man top, electric lights. One second hand Ford runabout.

NITSCHER IMPLEMENT CO.
26 N. Bluff St.

AUTO SUPPLIES AND REPAIRS

AUTOMOBILE CURTAIN REPAIRING—Have your side and back curtains repaired. Re-Nuiner fluid put in your radiator. Janesville Vulcanizing Co, 103 N. Main St.

SERVICE GARAGE—All kinds automobile overhauling and repairing. All work guaranteed. C. E. Frendall, Prop.

MOTORCYCLES AND BICYCLES

BICYCLE REPAIRING—Of expert quality turned out in stated time. Wm. Ballentine, 122 Corn Exchange.

MOTORCYCLES and bicycles repairs and supplies. Repairing of all kinds Fuder Repair Co., 108 N. First St.

FLATS FOR RENT

FLAT—Good location and in perfect order. Four large rooms, five large closets, pantry and bath room. J. W. Bleasdale, 303 West Milwaukee St.

FLAT—Inquire at Stupps Meat Market.

HOUSES FOR RENT

FIRST WARD—House and two lots with barn. $16 per month. A. W. Hall Both phones.

MILTON AVE. NO. 401—House; modern conveniences. Bell phone 909, R. C. phone 595 Blue.

RIVERSIDE STREET NO. 213—8 room house good location. 7 room house 701 S. Jackson St. 7 room house 218 Riverside St. Call Bell phone 1985.

SIX ROOM—Furnished house $12. Bell phone 1319.

FARMS FOR RENT

STOCK FARM—120 acre. Modern barns, two silos. Must be good stock man Phone Footville, 1403. K. J. Bemis.

BUSINESS PROPERTY FOR SALE

WEST SIDE—One of our best business blocks. Will pay 7% net on price asked for premises. F. L. Stevens.

HOUSES FOR SALE.

FIRST WARD—Near Depots. Seven room house $1800. Small payment; time on balance. Fourth ward $1600 will buy house now renting $24. 9 room house, hot water heat; big lot; gas; practically modern; price right. A. W. Hall, Both phones.

OUT OF CITY FOR SALE

DAZEY BROS.
428 Goodwin Block, Beloit, Wisconsin.

BELOIT—Five 8 room modern houses in the region of Fairbanks-Morse Company Shops. Cemented basements, Superior furnace, bath room complete. Will sell for cash or on the installment plan for $2,900 to $3250.

One seven room house two lots; four blocks from Fairbanks-Morse Company Shops; good barn; chicken house etc. Price $2500. $250 down balance like rent. If you are looking for Beloit city property of any kind call on us or write immediately. We have Beloit City vacant property to exchange for good farms in any locality.

DAZEY BROS.
428 Goodwin Block, Beloit, Wisconsin.

FARMS FOR SALE

NEAR MILTON JCT.—My farm of 160 acres near Milton Junction. Best of improvements. Good roads, good neiggbors. With full equipment of horses, cattle and machinery, if desired. Priced very low for quick sale on account of ill health. P. O. Box 201. Milton Wis

REAL ESTATE WANTED

RESIDENCE—Have business lot to exchange as part payment. W. R. Meier, Cambridge, Wisconsin.

MONUMENTS

JANESVILLE MONUMENT CO.—Opp. P. O. Largest stock in county. Work guaranteed.

HOUSES AND LOTS FOR SALE.

FOR RETIRED FARMERS—Or business men, nice house, 2 acres, orchard, barn, etc. Ideal location in third ward. An absolute bargain. Inman & Reidel, 324 Hayes Block.

AUCTION DIRECTORY.

Published FREE by the Gazette For The Benefit of Our Readers

Nov. 6.—Frank Fitzgerald, 1½ miles N. W. of Orfordville. John Ryan, auctioneer.

Nov. 6.—F. L. Guynup, 5 miles east of Beloit. Fred Taves Auctioneer.

Nov. 7—Edwards & Kauffman sale, 2 miles northwest of Beloit. Fred Taves, auctioneer.

Nov 7.—Ray Edwards 4 miles northwest of Beloit. Fred Taves Auctioneer.

Nov. 7.—Fred Wright, Evergreen Stock Farm, 2 miles N. E. Milton Jct. Robert Hagar, Auctioneer.

Nov. 7—Patrick Tracy, town of Rock Janesville R. F. D. No. 5. Col. W. T. Dooley, auctioneer.

Nov. 9.—Grant Wilkins, aDrien, R. F. D. Col. W. T. Dooley, auctioneer.

November 14.—J. W. Allen, Klondike Farm. 1 mile north of Beloit. Fred Taves, Auctioneer.

Nov. 15.—G. Berryman, 1½ miles S. E. Evansville on Magnolia Road. D. F. Finnane, Auctioneer.

Nov. 19.—Geo. Barr, ¼ mile south of Magnolia Corners. John Ryan, auctioneer.

Dec. 18.—Roy Robinson, 2 miles southeast of Evansville. D. F. Finnane, auctioneer.

LEGAL NOTICES

OFFICIAL NOTICE NO. 67.

Notice to Contractors—

BRIDGE WORK.

Office of the Board of Public Works, City of Janesville, November 2, 1917.

Sealed proposals will be received at this office until the 19th day of November at 2 o'clock in the afternoon, for furnishing all the materials and doing all the work necessary and required to repair the Jackson Street Bridge in the City of Janesville, Wisconsin, according to the specifications, plans and details thereof on file in the office of the City Clerk of said city, for the examination and guidance of bidders.

Work shall be commenced on said bridge on or before the 1st of December, 1917, and the whole work shall be completed on or before the 1st day of January, 1918, failing in which the contractor shall pay to the City of Janesville as liquidated damages the sum of five dollars per day for each and every day's delay in completing said work.

Directions to Bidders.

Each proposal shall be accompanied by a certified check for one hundred (100) dollars payable to the city treasurer of said city, and to be forfeited if the bidder fails to sign the contract and provide the bond required herein, within ten days after being notified of the acceptance of such proposal.

The bond must be signed, with not less than two sureties, who shall be freeholders of the state of Wisconsin, and shall justify as to their responsibility and by their several affidavits show that they are worth in the aggregate at least the amount of the entire contract price in propery not by law exempt from execution. Surety companies authorized to do business in this state will be accepted in lieu of personal sureties.

Bids failing to comply with the requirements herein will not be considered.

Bidders must submit proposals to do the work, according to the specifications, plans and details for said work, stating therein unit pieces for furnishing all material and doing all work necessary and required for wrecking, repairing or renewing in place the several parts of the structure to-wit:

Per lineal foot for new railing; per square foot of new flooring; for repairing and replacing old joists; for six line of new joists, including bridging; for new plank cap shims each; for respiking sway bracing each; for replacing new pile sections each; for each square foot, board measure, for all extra timber used in repairs or renewals not included in above.

The bids for the work and material on said bridge will be canvassed and considered in the aggregate based on the estimated quantities named in the specifications.

All bids and the accompanying contracts and bonds must be written on the blanks prepared by the undersigned for the purpose, and prices should be stated in writing and in figures.

Address all bids as follows: "Board of Public Works," Bid for repairing Jackson Street Bridge," and file the same with the city clerk of said city.

N. B. Blanks for proposals and blank contracts and bonds will be furnished on application to the city clerk. The bids when the lowest and best, will be decided by the Board of Public Works.

The said Board reserves the right to reject any and all bids.

(Signed)
JAS. A. FATHERS,
R. M. CUMMINGS,
P. J. GOODMAN,
C. V. KERCH,
CHAS. H. LANGE,
Board of Public Works.

TRAVEL

Quantity of atractive, scenic literature just received by the Gazette Travel Bureau of interest to travelers and public generally for free distribution at the Gazette office.

A Hopeless Quest.

There is no such thing as perpetual motion outside of the works of God. Pursuit of it has been one of the vain quests of mankind, an unsolved problem among human vagaries, ending always in failure and often in insanity.

LEGAL NOTICES.
(Continued).

NOTICE OF HEARING.

STATE OF WISCONSIN,
County Court for Rock County.
In Probate.

Notice is hereby given that at a Regular Term of the County Court to be held in and for said County at the Court House in the City of Janesville, in said County, on the First Tuesday, being the 4th day of December 1917, at nine o'clock a. m., the following matter will be heard and considered:

The application of Lottie Foster to admit to Probate the Last Will and testament of Christiana Foster late of the City of Janesville in said County, deceased.

Dated November, 2nd, 1917.

By the Court:
CHARLES L. FIFIELD,
County Judge.

Whitehead & Mathewson,
Attorneys for Proponent.

NOTICE OF HEARING.

STATE OF WISCONSIN.
County Court for Rock County.
In Probate.

Notice is hereby given that at a Special Term of the County Court to be held in and for said County at the Court House, in the City of Janesville in said County, on the third Tuesday, being the 20th day of November 1917, at nine o'clock a. m., the following matter will be heard and considered:—

The application of Josephine S. Lamb to admit to Probate the last will and Testament of William Lamb late of the City of Janesville in said County deceased, and for the appointment of and executrix thereof.

Dated October 26, 1917.

By the Court:
CHARLES L. FIFIELD,
County Judge.

Arthur M. Fisher,
Attorney for the Petitioner.

COUNTY COURT, ROCK COUNTY, WISCONSIN. —In Probate.

In the matter of the Estate of Cornelia V. Reddy, Deceased.

Notice is hereby given that at a Special Term of the county court to be held in and for said County, at the Court House, in the City of Janesville, in said county, on the third Tuesday (being the 20th day) of November, A. D. 1917, at the opening of court on that day the following matter will be heard and considered:

The application of H. S. Haggart, executor of the will of Cornelia V. Reddy, deceased, late of Janesville, in said county, for the examination and allowance of his final account, and for the assignment of the residue of the estate of said deceased to such persons as are by law entitled thereto; and for the determination and adjudication of the inheritance tax, if any, payable in said estate.

Dated October 19, A. D. 1917.

By the Court:
CHARLES L. FIFIELD,
County Judge.

Jeffris, Mouat, Oestreich & Avery,
Attorneys.

BRANCH OFFICE FOR GAZETTE AT BAKER & SON

For the convenience of its patrons and the public generally, the Gazette has established a branch office with J. P. Baker & Son, Drug Store, corner West Milwaukee and Franklin streets.

Copy for classified advertisements, orders for papers, subscriptions and matters of this nature, as well as items of news may be left at the Baker Drug Store, and will receive the same attention as if they were sent direct

CAMP GRANT BOYS HAVE OPPORTUNITY FOR COMMISSIONS

Camp Grant, Nov. 2.—331st. Machine Gun Battalion. Another incentive has been presented to the men of the 331st Machine Gun Battalion, which will have a tendency to make them work harder than they have ever worked before in their life.

A letter was read to the men yesterday from division headquarters, stating that a school for training officers would be established in Camp Grant, Ill., and that the men of this cantonment were eligible for acceptance. The men appreciate what a great chance the government is giving them and they have already buckled down to good, hard study, each hoping that he will be accepted.

The school will open on the fifth of January, 1918, under the supervision of Lieutenant Colonel Edwin A. Hickman, F. A. N. A., and will continue until April 5th, 1918. The school will be composed of the men of this camp and a few military school and college graduates. It will be limited to four hundred and forty men, and 1.7 percent of the enlisted strength of each organization of this camp will be accepted. That means that out of the 331st Machine Gun Battalion about eight men will be picked to attend the school.

Any enlisted man who desires to attend must make application on or before the first of December. From these applications the different company commanders of this organization will select a list not to exceed ten percent of the enlisted strength of his company. These applications will be forwarded to Major General Thomas Barry, who will select three regular army officers to consider the applications and select the men who are to attend.

The men who are selected must be between the ages of 21 and 40 years, and will be selected according to conduct, leadership, ability to learn, ability to instruct others and military appearance.

All of the men who successfully complete the three months' course and are recommended, will be carried on a list as eligible for appointment as second lieutenants and will be commissioned as vacancies occur, in order of merit determined by performance while at the training school, provided that their service between date of graduating and date of occurrence of their vacancy has been satisfactory. The enlisted men of this cantonment while at the training school, will be carried on detached service, and will receive the same pay as they did while with their companies.

That the 331st Machine Gun Battalion will have some officers in the army who started their career with this organization is almost certain, and by the earnestness the men are showing it is going to be a grand fight from now until the selections are made for the entrance to the school.

Hallowe'en was celebrated by the men of the 331st Machine Gun Battalion in the form of an entertainment held in the auditorium of the Seventh avenue Y. M. C. A. Wednesday evening, Oct. 31st. The program was in charge of Lieutenant Gibson, and was very well received. Over seven hundred men, comprising the four companies of the battalion, attended the entertainment and showed their appreciation by the numerous encores the men received.

The program opened with a selection, "Fighting Strength," by the 331st battalion orchestra, and was highly appreciated. Miss Sergeant John Hendriksen of Janesville, rendered a solo entitled "On the Road to Home Sweet Home," and was forced to answer several encores.

Sergeant Dietz' cornet solo, "A Dream," was beautifully rendered and highly received by the audience. Company A's trio rendered one of the hits of the evening in "At the Ragtime Strutters' Ball." The trio is composed of Privates H. G. Brahm, James Bayes and Earl Vetter. Privates Oscar Hoel and H. G. Brahms played a very classy duet and acquitted themselves in a first class manner.

Private Nels Hein and his violin were the hit of the entertainment and he was called on for encore after encore. His first selection, "Liebestreud," by Fritz Kreisler, was played exquisitely.

Following is the program:

Hallowe'en Program.

Given at 7th avenue Y. M. C. A. Auditorium, 5:30 p. m., October 31, 1917.

PART ONE.

March—"Fighting Strength" ..... Thos. H. Allen
331st M. G. Bat. Orchestra, Sgt. J. A. Dietz, conductor.

Waltz—"All Aboard for Rock-a-Bye-Baby" ..... Geo. L. Cobb
Orchestra.

Cornet Solo—"A Dream" ..... J. C. Bartlett
Sergeant Dietz.
Private Halgerson at the piano.

One Step—"I'll Hide Away, Way Down in Iowa" ..... G. W. Meyer
Orchestra.

PART TWO.

(a) Song—"The Road to Home Sweet Home" ..... Silvio Hein
Sergeant John H. Henriksen.
Private O. J. Hoel at the piano.

(b) Song—"Rag Time Strutters' Ball" ..... Company A Trio
Privates H. G. Brahms, Jas. G. Keces and Earl Vetter.

(c) Rag Time Dust, Piano and drums, Private Oscar J. Hoel at the piano, and Private H. G. Brahms, drums.

PART THREE.

March—"America, Here's My Boy" ..... Arthur Lange
Orchestra.

Waltz—"Cecile" ..... Frank W. McKee
Orchestra.

Violin Solo—"Liebestreud" ..... Fritz Kreisler
Private Nels Reins.
Private Halgerson at the piano.

One Step—"When You Dream of Old New Hampshire, I Dream of Tennessee" ..... Geo. L. Cobb

Finale—"The Star Spangled Banner" ..... Orchestra

Orchestra Personnel:

Violins—Captain L. R. Foote, Co. C, and Private Nels Reins, Co. A.
Cornets—Sergeant J. A. Dietz, Co. D, director; Bugler H. Ropos, Co. C.
Flute—W. C. Rhine, Co. C.
Saxaphone—Wm. Kettlehut, Co. B.
Piano—A. W. Halgerson, Co. D.
Trombone—C. S. Maxson, Co. C.
Drums—Leo F. Gmur, Co. D.

The citizens of Janesville were very much disturbed Sunday when it was told around the city that an officer high in the ranks of the United States army was in their fair city and had arrived without anyone meeting him at the depot.

The gentleman was first seen on South Main street, where he was enjoying his Saturday afternoon walk. Some of the younger people of the city claimed he was not an officer, but the wiser ones pointed to his brand new cap with the officer's insignia and convinced the populace that Janesville was being paid a visit by a very distinguished person.

A reporter from an afternoon paper was immediately sent on the trail of the officer, but after looking for him for sometime and not being able to locate him, the reporter then repaired to the different hotels and after scanning the registers for several minutes was unable to locate the person desired.

It was not until late Sunday morning that the mystery was solved, and it was found that the erstwhile army officer was no other than a former resident of the Bower City and a private in Co. C, 331st Machine Gun Battalion. When the men of the company heard of it, they started to figure out when he was promoted, but their minds were set at ease when the young man answered reveille Monday morning dressed in the garb of a private.

Now that Hallowe'en is past the men are turning their thoughts toward Thanksgiving and there are many arguments each day as to whether the men are going to receive turkey for Thanksgiving dinner. Private Scotty Johnstone is a strong advocate for a turkey for dinner, while some of the men claim that roast beef will be served.

Due to the kind heart of some of the men of the company, the writer's bed was one of the very few that escaped the men Hallowe'en night, and when on returning from a party in the city, the writer found everything the same as usual. Thanks.

Private William Joyce, on returning to the barracks Hallowe'en night, was unable to locate his cot, and after looking around for it several minutes, found it tied to the roof. Bill stated he was just ready to quit his job when he found his bed.

Sergeant Scotford is rapidly developing into a first class bridge whist player, and under the tutelage of Sergeant D. J. Cunningham, can now tell the difference between the cards.

Private Robert Fuelleman is still looking for the person that started the story that the men were going to be allowed to sleep until none o'clock the morning after Hallowe'en.

Private Jobe, an ex-cartoonist from Beloit, was the originator of a very clever sketch on the blackboard last evening. Private Farrell posed for the cartoon and the artist named it "Made in Ireland."

Motorcycle Orderly Lakey took a short skip to the city last evening, and while there went out to the roller rink to show the natives a few fancy steps, and when it comes to roller skating Lakey has got the brand that always wins.

Corporal Shute of Beloit is the smallest man in the company holding a non-commissioned officer's place, and although he is small, he can command like a veteran.

Corporal Paul Kvale of Orfordville, came to the front last evening as a vocal singer and the manner in which Kvale rendered several selections was very much appreciated by the men of Co. C.

Sergeant Major Karberg received his box of cigars this morning and apologies are due the sergeant, for everyone thought he was kidding because he has been expecting the box for the past week.

To a person that does not know Corporal Conway they would think him a medical student, because as each day passes he has discovered a brand new ailment.

Private Maurice Goldberg of Beloit, is now fully equipped in the clothing of Uncle Sam. He received his hat yesterday. Hurrah for Maurice.

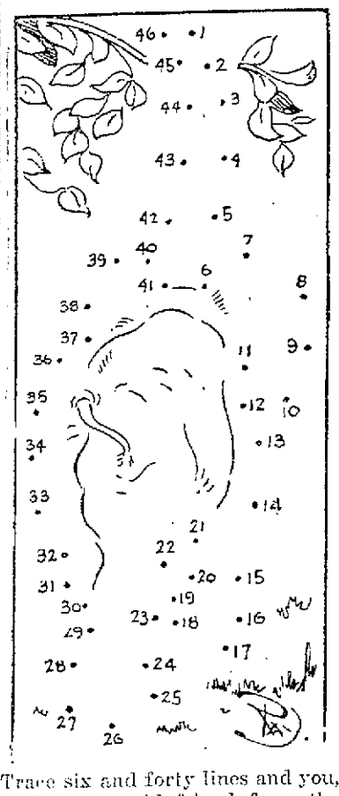

Trace six and forty lines and you,
Will see an old friend from the zoo.

Draw from one to two and so on to the end.

Thumb Index to Character.

Just as the chin gives qualities to the face, so the thumb marks the personality of the hand, and is an unerring index of a man's natural strength or weakness of character.

To Get Rid of Ants.

Make a sirup, using two tablespoonfuls of sugar, two tablespoonfuls powdered borax and one quart boiling water. Saturate a sponge with this mixture and lay it where the ants are thickest. When it is filled with ants, plunge into boiling water.

HOLDS DOWN TWO BIG CABINET JOBS

Dr. Alfonsa Costa.

The prime minister of Portugal, Dr. Alfonsa Costa, who recently visited England, has accepted the joint portfolios of prime minister and minister of finance in the Portuguese cabinet. While in London Dr. Costa's charming manner won him many friends in government circles and helped him greatly in advancing his country's interests.

ABE MARTIN

Th' ole time feller that used t' hoot at prohibition 'cause it didn' prohibit now curses it 'cause it does. Business got so bad at th' nickel the-ater yisterday that they had t' put th' 'Adults Only" sign out.

Whitewater News

Whitewater, Nov. 3.—T. F. Wilson, of Madison, Miss Nettie Sayles and F. R. Bloodgood of this city, the committee appointed to do the preliminary work for the fiftieth anniversary jubilee of the Whitewater Normal School, to be held here next summer, met in Milwaukee, yesterday and presented plans to the Normal school folks at a Whitewater Normal School luncheon, held at Hotel Plankinton. About one hundred and fifty were present.

The hearing of the case of the who stated that he was unable to have set for November 1st before Justice Williams, was postponed for two weeks. The postponment was requested by Acting District Attorney Bowers who stated that he was unadle to have necessary witnesses present at the time.

A box social was held at the Piper school house, three miles north of this city, last evening, and about one hundred were in attendance. One of the numbers on the program was an address by F. R. Bloodgood, who gave an excellent talk.

An examination was held at the city hall yesterday, for clerks, with knowledge of stenography and typewriting. Only two took the examination, Miss Ethel Upham and Miss Wheeler.

Mr. and Mrs. H. L. Halverson left last Tuesday for their home at Sea Breeze, Florida, where they will spend the winter.

Thomas Knight returned, Thursday from Delavan Lake, where he has been working the past summer.

Mrs. Fanny McCutchan has gone to Chicago to spend the winter with the Deacon family.

Miss Grace Kildow left last week for York, Nebraska, to take a position in the public schools.

Miss Olive Haight spent Friday and Saturday with Mr. and Mrs. John Haight and family at Janesville.

Mr. and Mrs. S. W. Lyman, of Los Angeles, Calif., are visiting at the home of her brother, C. C. Gibbs.

Dr. A. C. Rice has returned from Loxley, Ala., where he has been the past two weeks.

D. Rogers, of Milwaukee, visited here a few days this week.

George McLane left last evening for Milwaukee.

George Bonnett, Roy Hendersan and J. E. Burton drove to Milton Junction today, and then went by train to Madison to see the Wisconsin-Minnesota football game.

G. A. Nelson, of Pierre, S. D., has been visiting friends here a couple of weeks.

LEWIS MACHINE GUN IS NOW USED BY U. S.

[BY INTERNATIONAL NEWS.]

A Marine Corps Cantonment, Nov. 3.—"Why we didn't take it originally the Lord only knows—and He isn't telling. But we've got it now and we'll make good use of it when we get over."

A marine corps commander was speaking of the Lewis machine gun. Before the outbreak of the great war the gun was offered to the war department by its inventor, a retired army officer. It was rejected. In 1914 the gun was taken up by the English army. Hundreds of thousands of them were turned out. Today expert observers say that the Lewis gun is winning the war.

In spite of its success on the western front the gun was rejected again and again by the war department on new tests, until the controversy over it assumed the proportions of a scandal. Competent officers of the ordnance department of the navy gave weighty opinions explaining exactly why the gun was not acceptable. Secretary Baker subscribed to these opinions and thought the controversy was ended.

Then suddenly the war cloud appeared. Secretary of the Navy Daniels placed an order for a very large number of Lewis guns in spite of the war department's condemnation. Today the marine corps is fully equipped with Lewis guns. The army is, in the words of its officers, literally "crying for them." And they are being turned out just as fast as the Savage Arms company can make them.

"Statistics show that 92 per cent of the casualties in this war are caused by machine guns," the commander of a marine corps machine gun company said today. "On these figures it is safe to say that the side with the most machine guns is the side that will win the war. At the beginning the Allies were far behind Germany was well equipped and the casualties resulting from the unpreparedness of England and France during the early months of the war were frightful.

"Those countres have been makng machine guns just as fast as they could be made ever since and the United States is taking their good example. Than the Lewis gun no better weapon has been found. My company is entirely equipped with them and we expect to do some considerable damage when we set about it over there."

The Lewis gun looks most unwieldy. It is like a rifle with a stovepipe. A rifle weighs nine pounds. The Lewis rifle weighs nine pounds. The Lewis gun weighs twenty-seven pounds. The simplicity of the gun is amazing.

There is one corporal in a machine gun squad in training here who can take his gun all apart and put it together blindfolded. No elaborate tools are required to repair the gun. The only tool needed is a cartridge. The gun seldom jams, and when it does it is easily fixed.

To Make Cut Glass Sparkle.

To make cut glass shine and sparkle, first wash in lukewarm water and soap, using a toothbrush to brush the cuts with. Then have some medium-strength bluing water ready and dip the pieces of glass in this. Then dry on a linen towel.

Classified Ads get quick results.

PETITION

To Honorable H. A. Cooper, House of Representatives:

The undersigned men and women of Rock County, State of Wisconsin, do hereby petition you to work and vote for the immediate submission of a Federal Suffrage Amendment to the Legislatures of the several states in order that the women of the United States may become the political equals of those of Great Britain, Australia, New Zealand, Canada and the Scandinavian Countries.

Please sign and send to Gazette Office for Miss H. L. Alden.

Name .....

Address .....

Date .....